THE WEATHER

Fair and continued cold tonight and Sunday; moderate north winds.

THE LOWELL SUN

6 O'CLOCK

ESTABLISHED 1878 | LOWELL MASS. SATURDAY MAY 10 1913 | PRICE ONE CENT

TWO SUFFRAGETTE BOMBS DISCOVERED

One Found in Waiting Room and the Other in Sorting Room of Postoffice

LONDON, May 10.—Two more of the now familiar bombs with which the militant suffragettes are making an attempt to scare the British parliament into giving the parliamentary franchise to women were discovered this morning. One of them was found in the passenger waiting room at the busy Lime street station at Liverpool and the other in the sorting room of the Reading post office. The fuse of the Liverpool bomb had been lighted by the perpetrator of the outrage but the fire had died out before it reached the gunpowder. The instrument of intended destruction consisted of a tin tobacco box filled with gunpowder and iron nuts and the long fuse was laid in the center. The Reading machine was wrapped in a bulky parcel to which the attention of the post office authorities was attracted by the sound of ticking. The police were called in and on examination found that the parcel contained an electric battery, with explosives and accompanied with quantities of suffragette literature. The parcel was addressed to a municipal official of Reading who is now on his vacation. The police expressed the belief that it was timed to explode in his residence during his absence. The clockwork arrangement was in perfect working order. In view of the possibility of further attacks by the "wild women" on the churches many historical edifices throughout the country which during the season are usually visited by thousands of American and other tourists have been ordered to be closed except during the hours of service.

London is really in a panic over threatened damage from bombs following the finding of the infernal machine at St. Paul's. The anxiety of the British authorities over the threat of the suffragettes to eclipse their many recent destructive acts was specifically displayed when Premier Asquith and the first lord of the admiralty, Winston Spencer Churchill, accompanied by their wives, left Waterloo station on the Southwestern railway to proceed to the coast in order to join the admiralty yacht Enchantress, on which they are to make an extended cruise in the Mediterranean. A large number of naval aids-de-camp, government departmental secretaries and railway officials surrounded the party formed by the cabinet ministers and those who had come to bid them farewell. Beyond these there was an outer circle of detectives to protect the ministers from any undue attention on the part of suffragettes or their male supporters.

Scotland Mansion Fired

DUNDEE, Scotland, May 10.—Farrington hall, near this city, was destroyed by fire early today and indications pointed to arson by the militant suffragettes. Flames broke out simultaneously in half a dozen places in the great mansion, which was a beautiful specimen of architecture and belonged to Henry McGrady, a former lord provost of Dundee.

A Great Light

Our new "Outside Light" is a wonder!

Lights up your whole store front—

Brings business inside!

Ask for the "Outside Light"—It's

WEATHER PROOF

Lowell Electric Light Corp.

50 Central Street.

BIG FIRE IN LAWRENCE

Blaze in Tenement District—Loss $25,000

LAWRENCE, May 10.—A three-alarm fire, which for a time threatened one of the most congested tenement districts of the city, broke out shortly after midnight in the carriage and blacksmith shop of Frank E. Snow at the corner of West and Bradford streets. The damage to the shop and to the six-tenement house adjoining will reach over $25,000. That no one was seriously hurt is due to the heroic action of the police who rushed into the burning tenement and rescued all the inmates. The fire necessitated the sounding of three alarms and the summoning of all the fire apparatus of the city and all the police on night duty. The origin of the fire is unknown. Several small fires were started by sparks from the burning buildings, the most threatening of which was on the roof of the old Vallambrosa rink, which is filled with seasoned wood belonging to the U. S. Bobbin company.

Grammar School Baseball League

Five games were scheduled for the grammar school league this morning but as the Varnums did not appear at the Fair grounds for their game with the Butler school the game was forfeited to the Butlers, 9 to 0. The other scores were: Lincoln 18, Bartlett 3, Washington 3, Colburn 1 (11 innings), Moody 29, Greenhalge 10, Immaculate Conception 3, Highland 2.

Broke Her Arm

Little Lena Largy daughter of Mr. and Mrs. Largy of Pleasant street, while playing on Fort Hill park Thursday, fell and broke one of her arms.

MORMON AGENTS WORKING LOWELL

Secure One Local Family—Mass Meeting at Calvary Church to Combat Mormon Invasion

The invasion of this city by Mormon emissaries has advanced to such a stage as to be considered absolutely dangerous and the churches have requested the services of the Massachusetts Council for Patriotic Service to come here and take the matter in hand. This council has been particularly active in its endeavors to end the evils of the Mormon system in this country and to protect the ignorant and innocent girls and women from its immoral teachings.

The representatives of the Mormon church who have come to Lowell and who have been distributing literature and holding open air meetings, have succeeded in converting at least one family from one of the prominent churches of this city and the minister of this church calls upon all patriotic men and women to combat the evils of the Mormon church.

Three Weeks' Campaign

The Massachusetts Council for Patriotic Service will start a three weeks' campaign in this city and it will open in the Calvary Baptist church tomorrow afternoon at 3.30 o'clock. It will be a union meeting for women only—women over 16 years of age.

Mrs. Louie Brittain, an ex-Mormon woman, is in this city and will open the campaign. She is an active member of the Massachusetts Council for Patriotic Service and also a member of the International Council for Patriotic Service. This council, too, will take a part in the campaign. At the Calvary Baptist church tomorrow afternoon Mrs. Brittain will speak on "Woman's Life in the Mormon Church." She will also give her own life story as a Mormon woman.

The campaign will extend to every section of the city and the speakers will include Dr. Duncan McPhie, a former pastor of the United Presbyterian church of this city, and now secretary of the Massachusetts council for patriotic service. Massachusetts was the first state in the Union to organize a council to resist the evils of Mormonism and the organization has been doing a good work. Mrs. George W. Coleman, wife of the instigator of the Ford hall meetings will be another speaker and during the three weeks' campaign there will be mass meetings for men and women.

Mrs. Brittain Interviewed

Mrs. Louie E. Brittain was interviewed, today, by a reporter for The Sun. It is impossible to give any adequate idea of the great interest this woman takes in the work of driving out representatives of the "Mormon kingdom." She says that the Mormon leaders continue to inculcate and to compel the practice of polygamy, by by precept and example.

"I have been making an investigation of conditions here in Lowell," said Mrs. Brittain. And I find that Mormon agents have been holding mass meetings here. They have been making a house to house canvass and have been and are distributing literature. They have succeeded in converting a whole family from one of the prominent churches in this city. I don't know just how many women are in the family, but I know there are at least two. You can readily understand that this is not altogether a religious movement. It finds its way into politics and we should urge both the leading political parties of the nation to set earnestly to work to break the new league with death, the new covenant with hell. One of our duties here will be to consult the authorities and endeavor to have a stop put to the circulation of their vile literature.

Let in the Daylight

Continuing Mrs. Brittain said:

"To meet the great Mormon issue there must be at least a double work. Outside of the Mormon region there must be a persistent campaign of public enlightenment and arousement; in the west an equally persistent program of preaching and teaching the great fundamentals of Christian faith, by special methods, till these are accepted in place of the really pagan tenets of the Mormon system. Legal measures also have their place; but it cannot be too strongly urged that the fundamental issue is religious.

"The single fact that Mormonism has for years had fully two thousand emissaries outspreading its vicious errors among the most unsuspecting people, in ways craftily calculated to "deceive the very elect," is of astounding importance in its bearing on human welfare, for such work seeks to undermine the very foundations of the beliefs and institutions we hold most precious, and is bound to produce results. The political and financial aspects of the case are also of tremendous importance. Even a delusion may change the history of the world, as Mohammedanism, the closest counterpart of Mormonism, has clearly shown. The only fundamental remedy in such a situation is letting in the daylight. Every pulpit, platform and press should ring true and intelligently on this subject, and should do so often enough to make sure that the main facts are settled in the public mind beyond question. For the lack of such work thousands of well-meaning but uninformed people are annually snared by Mormon emissaries, even out of our Christian churches."

A Secret Organization

Mrs. Brittain said that the Lowell family "snared by Mormon emissaries" has been baptised into the initiatory degree of the organization. "It is a secret organization," said Mrs. Brittain, "and its folds are fatal." She believes that all patriotic men and women should become sustaining members of the council she represents for the purpose of combating the evils of Mormonism and here are a few of her reasons, some of which may be regarded as a little extreme but doubtless in some cases justified:

Because it appears from the evidence of the chief prophet of the Mormon church and from other sources that the Mormon leaders have violated all the compacts which they made with the United States in order to gain amnesty, restoration of property and statehood.

Because the church has now founded a correspondence school for teaching its doctrines by mail and the doctrine of polygamy is still a part of these doctrines.

Because the Mormon leaders misuse their restored property to encourage polygamy and to reward, protect and aggrandize polygamists.

Because the Mormon leaders dominate the civic affairs of Utah and use a controlling influence upon the politics of many states surrounding, by their use of ecclesiastical authority.

Because the Mormon church is a kingdom, set up within this republic—bound by no promise, respectful to no statute, except such as the prophet approves—holding for its purpose a destruction of Christian marriage and the substitution of orientalism in the home and the civic domain.

Because the conditions within the Mormon kingdom have become intolerable.

It is time, therefore, that the citizens of the United States, protest against such condition and urge immediate remedy which shall regain the self-respect of this nation, preserve the mass of Mormon people in all their rights as American citizens and punish the guilty rulers of the Mormon church for their perfidy.

That they urge upon congress and the several states the adoption of a constitutional amendment which shall allow congress to legislate appropriately to punish and prevent polygamy.

That they demand that the use of the United States mails for the purpose of teaching polygamy shall cease.

That they urge upon the department of justice at Washington an immediate and vigorous proceeding under the Sherman law against the Mormon kingdom's property trusteeship as a combination in restraint of trade.

That they urge both houses of congress that they no longer admit as senators and representatives, the ambassadors of the Mormon kingdom.

SHOT THROUGH ROOF OF MOUTH

Husband Choking Wife Fired Upon By Her Son

Trouble Started When Husband Was Asked If He Had Seen Pins

BIDDEFORD, Me., May 10.—George F. Tarbox, a teamster, aged 65, was shot through the roof of the mouth from the right side of his stepson, William Nash, aged 21, at the Tarbox home, 13 Granite street, early this morning. At the time of the shooting Tarbox had his wife, who is Nash's own mother, on the floor and was choking her with one hand and punching her in the face with the other. The young man was in his chamber and hearing the noise came downstairs and, taking in the situation, immediately went back to his room and returned with a 32-calibre rifle and fired over the table in the dining room at his stepfather, and shot him through the roof of the mouth. The police were notified and the man was removed to the Webber hospital in an ambulance, while it was necessary to call a physician to attend Mrs. Tarbox, whose face was terribly bruised and disfigured. The blows were rained on her by Tarbox as she lay prone on the floor. Nash was placed under arrest and is locked up at the police station. The trouble started at the breakfast table when Mrs. Tarbox inquired of her husband if he knew where she had misplaced some hairpins and a barrette which disappeared yesterday. The husband wanted to know if the wife thought he had stolen them and other words followed and it is claimed the husband rushed for his wife and threw her to the floor and assaulted her.

New Ambassador Plays Cricket

WASHINGTON, May 10.—The sight of a perspiring diplomat of high rank clad in flannels and running breathlessly between wickets may soon become a common sight to visitors in Rock Creek park, for it was announced today that Sir Cecil Spring-Rice, ambassador to the United States from Great Britain had joined the Washington cricket club. The intention to join the local cricketeers was conveyed by the ambassador in a letter to Captain Rose of the club.

FINED $50 FOR CARRYING GUN

Antonio Arthur Had Revolver In His Possession

Arrested By Officer Crowe—Couple Were Married In Court

A dangerous character was in police court today charged with carrying a pistol. Complaints reached the ears of Officer Crowe last night that a man named Antonio Arthur had been seen flourishing a gun in a shoeshine parlor in Merrimack street and the patrolman immediately started out on his trail. He landed Antonio about half way up Merrimack street and arrested him, first going through his clothes for signs of a dangerous weapon. In the right hand pocket of the defendant's trousers he found a 32 calibre revolver and confiscated the same. The defendant pleaded guilty to the complaint this morning and a fine of $50 was imposed upon him.

Larceny of Stockings

Thomas Dalton pleaded not guilty to a complaint charging him with the larceny of three pairs of stockings and a pair of scissors. Officer Clark, who arrested him, testified that the defendant was one of a gang who hopped freights and loafed around the railroad station. He arrested him Tuesday night at 10.50 on the railroad tracks with the articles which were alleged to have been stolen in his possession. The defendant acknowledged that he had the articles at the time of his arrest but claimed that he found them. He was placed on probation for one year.

Stole Two Bicycles

Peter Johnson, the boy who pleaded guilty at a previous session to stealing two bicycles was given another hearing this morning. The boy had only been out of the reformatory a short time when he committed the theft and the court disliked to send so young a lad back to Concord. His case will come up for sentence Monday morning.

Wedding In Court

John J. Russell and Emily F. Crepeau were married this morning after the regular session of police court had been concluded. Russell was charged with a statutory offence but was released after the ceremony had been performed by Assistant Clerk Trull.

Drunken Offenders

James Alexis, who appeared in court with his head swathed in bandages and his shirt saturated with blood, pleaded guilty to drunkenness, and was sent to jail for a period of three months. His counsel, John J. McClure, appealed for him.

Patrick F. Doherty and Edwin A. Brown were given sentences to the state farm at Bridgewater. The latter's wife appeared against him and told the court that she could not have him around when he was drinking. Bridget Queenan, whom Officer Maloney testified used obscene language, pleaded guilty to being drunk last night and was sent to jail for a week. Charles A. Goodwin was fined $6 for the same misdemeanor. There was one $2 and three released by Probation Officer Slattery.

UNVEIL MONUMENT TO CARL SCHURZ

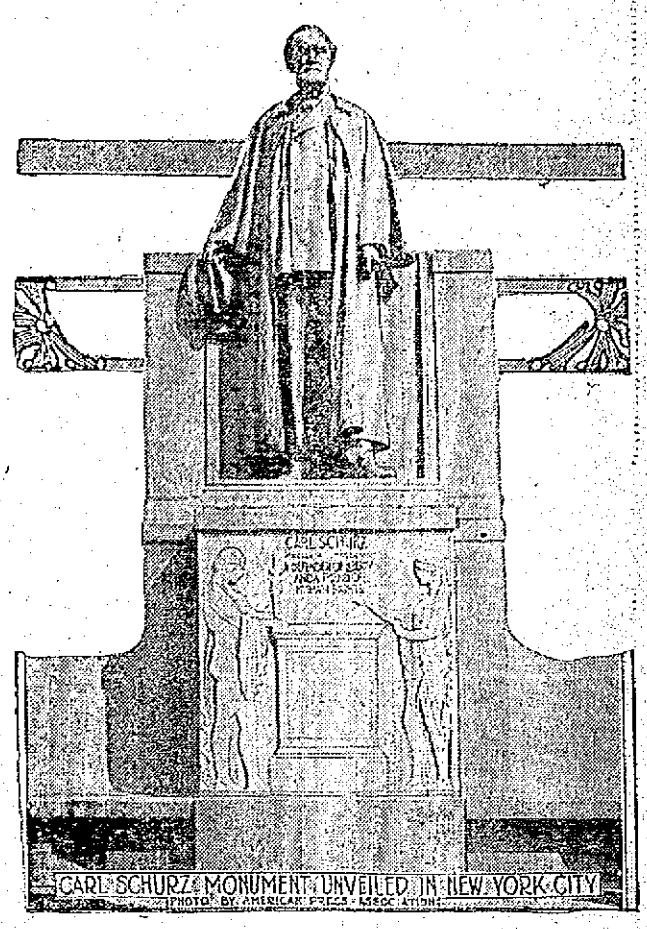

German-American Patriot Was Honored—High Tribute to His Memory by Pres. Wilson

NEW YORK, May 10.—Dedication here today of a monument to Carl Schurz, defender of liberty and friend of human rights, brought tribute to his memory from the president of the United States by letter, from a number of prominent men by spoken eulogy and from a host of citizens, civil and military, by attendance upon the dedicatory exercises. In a letter regretting his inability to be here to speak, President Wilson wrote: "One of the most gratifying elements of our national life is the part played by men born on the other side of the water who have chosen America for their permanent home and who have caught the real spirit of our institutions and have lent themselves and all the fine force that is in them to patriotic service in the cause of liberty and justice. Such a man is Carl Schurz and I am happy to unite with my fellow citizens in paying a tribute of the highest respect and admiration to his memory."

A parade consisting of United States and state troops, the G. A. R., including most of the surviving generals who fought with Schurz in the Civil war and members of various German singing societies was a feature of the day's program. The principal dedicatory addresses were assigned to Joseph H. Choate, chairman of the Schurz memorial committee which raised $93,000, and Count Von Bernstorff, the German ambassador to the United States.

The monument stands on a commanding site overlooking Morningside park near Columbia university and is a full length statue on whose grand pedestal are allegorical figures representing the principal activities of Schurz, his work in behalf of the Indian and the negro and his contributions toward the advancement of the human race.

WANTED

NEAT, CLEAN APPEARING GIRLS FOR WAITRESSES

See Mr. Sawyer, New Page Building, Merrimack Square.

MONEY GOES ON INTEREST TODAY

WASHINGTON SAVINGS INSTITUTION

267 CENTRAL STREET.

Middlesex Cooperative Bank

Dividend just declared for the past six months at the rate of

5 Per Cent

PER ANNUM.

Present Assets.....$566,627.60

Gain in Assets during year..... $36,223.50

Money loaned on bottom mortgages Real Estate only. Under the supervision of the State Bank Commissioner. Shares in new series now on sale and will be on sale until May 30th, without a fine.

Annual reports explaining workings of the Bank can be had on application at the office of the Bank, 88 Central Block.

5 PER CENT.

Dividend rate the past six months,—4% for the year.

Shares Now on Sale

You may pay from $1 to $25 per month. Each share reaches ultimate value, $200, in about 12½ years. Annual Report, free, explains fully.

LOWELL CO-OPERATIVE BANK

Banking Rooms, 88-89 Central Block.

FOR 64 YEARS

This Bank Has Never Paid Less Than

4 Per Cent.

City Institution for Savings

WARREN STREET | MIDDLE STREET

CENTRAL STREET

If you want help at home or in your business, try The Sun "Want" column.

35 CENT BILL AGAINST U. S.

New Hampshire Has Claim Against Federal Government

Browntail Moth Nests Remove From Treed On P. O. Grounds

WASHINGTON, May 10.—The commonwealth of New Hampshire today lodged a claim of 35 cents against the federal government of the United States and the worst of it is it has to pay, notwithstanding that economy must be the watchword of the administration in the face of tariff revision. Zealous state authorities in an unrelenting campaign in pests invaded the backyard of the post office building at Dover, N. H., and discovered three browntail moth nests in a lonely tree that sheds its shade on the hardworking postal employes of Dover during their rest hours. The state "bugologists" without much ado destroyed the nests of the pernicious bugs and nonchalantly presented a bill for 35 cents, evidently at the established rate of 15 cents for the first nest and ten cents for the others. The department protested vigorously with the declaration that he himself would have annihilated the moths without expense if the states men had pointed them out. An issue was raised, and the quarrel referred to the treasury department. Sherman Allen, assistant secretary of the treasury, who learned diplomacy as assistant secretary to President Taft; conceded the point. After a formal bill is given a treasury warrant will be sent to the state.

MAYOR O'DONNELL

Gave a Hearing On What Is Claimed to Have Been a False Arrest

A charge has been lodged with Mayor O'Donnell against Patrolman O'Keefe on the charge of arresting a young man who was not drunk on the charge of drunkenness. The officer claims the prisoner was a member of a gang and that he acted as if drunk. An inspector at the station had doubts about the prisoner's drunkenness and let him go. The mayor will give a decision in a few days.

PLANTING SEASON HERE

Now is the time to plant fruit and ornamental trees, shrubs and vines. Don't send out of town when you can buy better goods grown at home at less cost, considering the quality of the stock. Skilful planting done at cost. Save money by trading at home. For full particulars call at J. J. McManmon's, 6 Prescott street. Nurseries at Dracut.

Friends OF THE Farmer

Planet Jr., Wheel Hoes, single or double, with attachments, are exceedingly useful to market gardeners, farmers and nurserymen. New, up-to-date patterns. Send for special Planet Jr. Catalog and become acquainted with other popular members of the Planet Jr. family.

BARTLETT & DOW
216 CENTRAL STREET

FRESH MINED COAL

From the very best collieries at lowest summer prices. Fill your bins now, and avoid the rush, the poor coal, and the advance that is sure to come later.

J. P. QUINN
Office and Yards—Gorham and Dix Streets
Telephones 1159 and 2450; when one is busy call the other.
Branch Office, New Sun Building

Bricklayers, Carpenters, Stone Masons and Machinists

Are very active at our new works, East Merrimack St., where we are installing and fitting up one of the most up-to-date Dyeing and Cleaning Plants in the country. In the meantime we are well able to care for your immediate wants.

Gloves Cleansed Every Day.

The Dillon Dye Works
Opp. City Hall, 360 Merrimack St.

CHIN LEE & CO.
Chinese and American Restaurant
Dining rooms reserved for ladies, for private parties. This restaurant is open from 11.30 a. m. to 1 a. m., including Sundays. 117 Merrimack st., near John st. Telephone 1522.

PAVING BLOCKS NOT NEEDED

Were Left Over From Last Year —Street Oils to be Purchased —Motorcycles for Police

It looks as if the 60,000 paving blocks that were to have been used in the paving of Church street last year and which remained in the railroad yard in Warren street all winter will have to be taken away by the man who furnished them. The blocks were furnished by C. T. Hildreth of Westford and it seems that the contract read that payment for the blocks would be made when the blocks were laid. The price paid for similar blocks last year was $1.24 a square yard and it was stated today that the same blocks are being purchased this year for $1.19 a yard. City Solicitor Hennessy was asked today if he thought the city would have to pay for the 60,000 blocks and he answered that under the contract he did not think the city was liable. "If that is the case," said one of the commissioners, "it looks like a pretty tough deal for Mr. Hildreth. The blocks were delivered in good faith and should have been used last year. It doesn't seem quite right that Mr. Hildreth should be obliged to go to the expense of reloading those paving blocks and taking them away."

Oil For Streets

James E. Donnelly, commissioner of streets, will make requisition on the purchasing agent's office, within a few days, for three carloads of standard oil, heavy binder, for the boulevard; three cars of Bermudez asphalt to be used in Gorham street from Cosgrove street to the city line, and one carload of the Gulf Refining company's heavy binder for Knapp avenue.

There may be some delay in getting the oil as the commissioner of finance says he will not endorse any requisition calling for any specific kind of oil. He says he wants to leave all bids open. The fact remains, however, that the oils asked for are the oils best suited for the work and any controversy over requisitions will but tend to delay the work. "The work is already late in starting and if much more delay is in store it would probably be as well to let the street oiling work go over to next year. "The streets need the oil and there are men who need the work," is the way one commissioner puts it.

The condition of some of the streets in the city for want of oil or some definite system of water is deplorable. Fletcher is one of the streets that should be attended to. Fletcher street is one of the busiest of Lowell's thoroughfares and one of the most sadly neglected. The conditions in that street today were simply horrible and if oiling would do any good the street ought to be oiled.

Graveling the Streets

The street department has been busy on street graveling work and the following streets have been attended to: Chapel, Linden, Lyons, Floyd, Richmond, Mead and Eugene. The graveling work in Shaw street is nearing completion and Billerica street will be finished some time next week.

The department is doing a good job in Worthen street in the line of resurfacing and graveling and it was stated today that it would probably require two weeks more to complete the street. A steam roller has been in operation there for several days and it is generally conceded that the repairs made at this time should have been made a year or two ago.

Other Street Work

The street department is macadamizing in June street and Commissioner Donnelly stated today that with good weather the department would finish in June street next week. There are about 550 feet of edgestones to be laid in Forest street. The edgestones are on the ground and will be laid next week.

Kindergartens to Open

All preparations have been completed for the opening of the Lakeview avenue and Lincoln kindergartens. They will open Monday morning. Miss Elsie M. Cragin, former principal of the Lincoln kindergarten will take charge of that kindergarten on Monday, and Miss Clara M. Everett of the Varnum kindergarten will have charge of the Lakeview avenue kindergarten.

Bids Were Opened

Bids were opened in the purchasing agent's office today on T's, couplings and unions of galvanized iron for the water department. The bids were as follows: E. T. Shaw, $85; Middlesex Machine Co., $95; Welch Bros., $170; Farrell & Conaton, $119; H. R. Barker & Co., $88.50; John A. Cotter, $190.

Bids on a cask of copper were as follows: Richards & Co., Boston, $201.59; John C. Bennett, $202.50. Purchasing Agent Foye says the contract will go to Mr. Bennett because he agrees to deliver the copper where it is wanted, while the other would be F. O. B. Lowell.

The purchasing agent stated today that within a very short time he would call for bids for hard and soft coal for all of the departments.

Two Motor Cycles

Mayor O'Donnell has purchased two motor cycles for the police. The machines will be used by men in the outskirts and will enable one man to cover at least two beats when officers are called in to assist in the enforcement of the traffic rules, or when for any other reason a beat is without an officer. One of the cycles is a Yale and the other an Excelsior. The latter was purchased from Mark J. McCann and the former from Joseph Parmentier.

357 HAVE TONSILITIS

Epidemic Spreading in Canton—13 Deaths

CANTON, May 10.—Two more deaths from tonsilitis occurred today making a total of 13 since the epidemic developed locally. Altogether 357 persons, or about 1 out of every 10 of the townspeople have contracted the disease. The cause of the epidemic has not been determined. A chemical analysis of the milk supply failed to connect the disease with the dairies.

TWO INSTANTLY KILLED

Auto Turned Turtle at Branford, Conn.

BRANFORD, Conn., May 10.—Donald Perkins, a prominent lawyer of Norwich, and Mrs. Perkins were instantly killed in the overturning of their auto near the Branford driving park today. The other occupants of the machine were somewhat injured.

DOUBLED THE RENTS

Occupants of Business Block Surprised

The main topic of discussion among the real estate men of this city at the present time is centered on a certain property recently purchased by an out-of-town concern, and the new rates of rent announced a few days ago.

This property is a business block in the heart of the business district, and is occupied by prominent firms. It is stated that some of the tenants who do not hold leases, were duly notified that the rent would be increased, in some cases to more than double the amount formerly paid.

As a result of this announcement many of the tenants, it is said, are looking for other quarters, for they do not feel they can conduct their business of a profitable scale by paying the amount of rent asked. Just what the owner of the building intends doing with his property is not known, but many believe that he has plans for remodelling it as it is not believed that he would increase the rent to such an extent with the idea of keeping his tenants.

30,000 in Hawaiian Schools

WASHINGTON, May 10.—Of the 30,000 children enrolled in the Hawaiian public schools nearly 10,000 are Japanese. This information was received today by the United States bureau of education in a report from Governor Walter F. Frear of the islands. The Japanese, moreover, are increasing their attendance in the schools more rapidly than any other race, the report adds.

WORK ON GORHAM ST.

Outbound Track Closed for Car Traffic

The lowering of the water pipe in Gorham street between Elm street and Davis square, in preparation for the Hassam paving that is to be laid there has necessitated the closing of the outward track of the railway company at this section.

At the cross-over near Walnut street it is necessary for all outward bound cars to go beyond this and then back onto the other rail, as the cross rail runs from the inward to the outward track, causing much delay. If this cross-over was reversed delays would be eliminated. The work will not be finished for nearly three months and during that time the public will be greatly inconvenienced unless a temporary cross-over is installed.

FOR MURDER OF HIS SON

Health Officer Testifies at Wells Trial

ST. ALBANS, Vt., May 10.—Doctor Lape, the health officer of Swanton, was called by the defense today at the trial of Julius Wells, charged with the murder of his son Louis by poison. Dr. Lape said that he had believed at first that the child had died from ptomaine poisoning and that it was at the request of Wells that he sent some condensed milk of which the children had eaten to the state laboratory for examination.

Fred L. Webster, an attorney, testified that the defendant had consulted him with the purpose of bringing a damage suit against the manufacturers of the canned milk.

Quinlan Jury Disagreed

PATERSON, N. J., May 10.—The jury in the case of Patrick Quinlan, leader of the Industrial Workers of the World indicted for inciting striking Paterson silk mill workers to riot reported a disagreement this forenoon and was discharged.

MICHAEL WELCH

Is the Name of the Man Who Fell Down a Flight of Stairs In Central Street Yesterday.

A man who gave the Name of Michael Fitzgerald called at Saunders' undertaking rooms in Hurd street today and identified the body of the man who was killed by falling down a flight of stairs at 397 Central street yesterday as that of Michael Welch.

Mr. Fitzgerald said he did not know much about deceased, simply that he had relatives living in Ayer City. An attempt will be made to find the relatives, and if no more is learned about deceased, the body will be buried Monday. There are several men of that name in Lowell.

A daughter was born yesterday to Mr. and Mrs. Henri Berard of 37 Grand street.

COMING TO LOWELL

Greek Statesman Will be Here Tomorrow

Hon. Constantine Papamichalopolous, president of the Pan Hellenic union, who has just returned from Greece after a survey of the Grecian conquests, will be in Lowell tomorrow

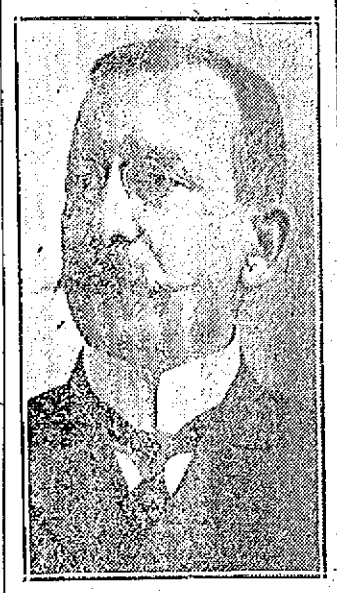

C. PAPAMICHALOPOULOS

and will deliver an address at the Greek church at 2 o'clock. He will bring cheering news to the local Greeks, although he will have to announce that some of those who left Lowell died for their country, in the noble cause of driving the Turks from Europe.

CHANGE IN TARIFF BILL

Amendment Proposed by Chairman Simmons

WASHINGTON, May 10.—An amendment to the tariff bill to authorize the secretary of the treasury to proclaim values of imported goods for the purpose of assessing ad valorem tariff duties irrespective of fluctuating foreign markets thereby approximating the ad valorem system to the advantage of specific duties was proposed today by Chairman Simmons of the finance committee and Chairman Underwood of the ways and means committee by Attorney General McReynolds and Secy. McAdoo. Both leaders looked on the proposal with interest and the tariff bill may accordingly be amended in the finance committee before it enters the senate for debate. President Wilson has been apprised that such an amendment would cut down litigation, take much work from the board of appraisers and is believed by its proponents to be absolutely necessary for the successful working of an ad valorem tariff bill.

Another amendment proposed would make it unlawful for any person to take up appeals from appraised valuations on a contingent fee basis. Assistant Attorney General Dennison said today that the amendment with the provision already in the bill requiring a fee of $1 for all protests and appeals would curtail customs litigation fifty per cent.

FUNERALS

THURSTON—The body of Walter Thurston Stephenson, accompanied by his sister, Miss Eleanor B. Stephenson, was taken yesterday to New York, where funeral services will be held and the burial take place. The local arrangements were in charge of Undertaker George W. Healey.

STOTT—The funeral of Henry Stott took place this morning at 8.30 o'clock from his late home 84 Fruit street and was largely attended. At 9 o'clock a high mass of requiem was celebrated at the Sacred Heart church by Rev. Bernard Fletcher, O. M. I. The choir rendered the Gregorian mass. Mr. John Kelty presided at the organ. Among the floral offerings were: Large pillow inscribed "Our Chum," from his chums; spray of pinks and roses from the Lasua family; there were several sprays from friends. The bearers were Messrs. Patrick Cull, Frank Hayes, John O'Brien, Frank Hendricks, John McNulty, Henry Berry. The funeral was under the direction of Undertaker John J. O'Connell.

KENISTON—The funeral of John J. Keniston took place this morning at 9.30 o'clock from the home of his aunt, Mrs. Daniel J. Gannon, 26 Agawam street. At the Sacred Heart church at 10 o'clock a high mass of requiem was sung by the Rev. T. Franklin Wood, O. M. I. The choir rendered the Gregorian mass; Miss May Brown sustaining the solos. John J. Kelty presided at the organ. There was a profusion of beautiful floral tributes, and among them the most prominent were: Large wreath with ribbon inscribed "Sleeping," from the family; pillow with the inscription "At Rest," Mr. and Mrs. Daniel J. Gannon and family. Others who sent flowers were Mrs. Patrick Kirwin and family and Miss Mary Hallissey. There were several sprays from friends. The bearers were: Messrs. John Murphy, Joseph McCaffrey, Patrick McHugh and William McCaffrey. After leaving the church the funeral cortege proceeded to St. Patrick's cemetery; burial being in the family lot where the committal prayers were read at the grave by the Rev. T. Franklin Wood, O. M. I. The funeral was under the direction of Undertakers Higgins Bros.

HALLORAN—The funeral of the late Patrick Halloran took place this morning at 8.30 o'clock from his home, No. 30 Marion street. The cortege proceeded to St. Patrick's church where at 9 o'clock a mass of requiem was sung by Rev. Timothy Callahan. The choir under the direction of Mr. Michael J. Johnson sang the Gregorian mass, the solos being sustained by Miss Alice E. Murphy and Andrew McCarthy; Mr. Johnson presiding at the organ. There were many beautiful floral tributes among them being a large pillow inscribed "Husband," from wife; calla lilies with ribbon inscribed "Uncle" from James Halloran and family; spray, Mr. and Mrs. Martin McNamara; spray, Mr. and Mrs. David Burns; spray, Mrs. Fitzgerald and Esther. The bearers were Edward Powers William Quirk, Daniel Crowe, Austin Rynne, James Roche and Daniel Shanahan. At the grave Rev. Father Callahan read the committal prayers and the burial was in St. Patrick's cemetery in charge of Undertakers J. F. O'Donnell & Sons.

LINDSAY—The funeral of George A. Lindsay took place from his home, 12 Bagley avenue, yesterday afternoon at 3.30 o'clock. The services were conducted by Rev. Dr. Fisher, pastor of the First Universalist church. Among the flowers were: Wreath of roses, from wife; mammoth cross of lilies and roses, from Charles Bull, George Davis, Harry Farrell, Joseph Lessard, Thomas Williamson, James Leighton, Earle Taylor, William Louto, Fred Hill and Archie Watson, employes of Mr. Lindsay. Other pieces were by the following: Mrs. Edith Doherty, Mrs. J. W. Hill, C. F. Holsington and son, Davis & Sargent Co., Mrs. Palmer, Mr. and Mrs. W. J. Burbeck. The body was sent to Chateaugay, N. Y., for burial. The funeral was under the direction of Undertakers Young & Blake.

CROCKETT—The funeral services of Henry C. Crockett were held yesterday at his residence on Newfield street, North Chelmsford. Rev. J. T. Alton of Tyngsboro officiated, and Mrs. F. L. Roberts sang several selections, including "No Night There," "Face to Face" and "The Christian's Good-Night." The bearers were James Wotton, Fred Vinal, Henry Howard and Elias De La Have. There were many beautiful flowers. Burial was in the Riverside cemetery, where the committal service was read by Rev. Mr. Alton. The funeral arrangements were in charge of Undertaker John A. Weinbeck.

DEATHS

O'BRIEN—Hannah O'Brien died yesterday at her home, 29 Floyd street. She is survived by two brothers, Timothy of Lowell, and Denis of Ireland, and by one sister, Mrs. Manley of Ireland.

CARRAGHER—Mary A. Carragher, aged 2 years, 11 months, died this morning at the Lowell hospital. The body was taken to the home of her parents, James and Maria Carragher, 11 Bassett street, by Undertakers J. F. O'Donnell & Sons.

LYNCH—John W. Lynch died this morning at his home, 352 Stackpole street. He was an old and highly respected resident of Belvidere and the Immaculate Conception parish. He leaves one son and daughter to mourn his loss and many friends.

TELLIER—Joseph Tellier, aged 47 years, 6 months and 9 days, died this morning at his home, 8 Joliette avenue. He is survived by a daughter, Etiquienne, his mother, Mrs. Lena Tellier of Canada, two brothers, Louis and Pierre, and three sisters, Rose and Adele of St. Jean de Matha, Que., and Mrs. Melina Connor of Canada.

FUNERAL NOTICES

O'BRIEN—The funeral of Miss Hannah O'Brien will take place on Monday morning at 8.30 from her late home, 29 Floyd street. At 9 o'clock a high mass of requiem will be celebrated at St. Peter's church. Burial in St. Patrick's cemetery. Undertaker John J. O'Connell in charge.

CROWE—Helen Crowe, infant daughter of Mr. and Mrs. Thomas Crowe, died last night at the home of her parents, 56 Fulton street, aged 1 years, 1 month and 17 days. Funeral will take place Sunday afternoon at 2 o'clock from the home of her parents. Interment will be in St. Patrick's cemetery in charge of Funeral Director Jas. W. McKenna.

LYNCH—The funeral of John W. Lynch will take place Monday morning at 8 o'clock from his home, 352 Stackpole street. At 9 o'clock a high mass of requiem will be sung at the Immaculate Conception church. Burial in St. Patrick's cemetery in charge of Undertaker Peter Davey.

CARRAGHER—The funeral of Mary A. Carragher, beloved daughter of James and Maria, will take place Monday afternoon at 3 o'clock from the home of her parents, 11 Bassett street. Burial in St. Patrick's cemetery. Undertakers J. F. O'Donnell & Sons.

McHUGH—The funeral of David A. McHugh will take place Monday morning from the home of his brother, Arthur H. McHugh, 190 Fletcher street. A mass of requiem will be sung at St. Peter's church, the hour to be announced later. Burial in St. Patrick's cemetery, Undertakers J. F. O'Donnell & Son.

WATSON—Died May 10th, in this city, Mrs. Abigail Watson, aged 80 years, at her home, 19 Second street. She is survived by three sons, John, George B. and Robert L. Watson, and two grandsons, Robert, of Washington, D. C. and George Watson. Funeral services will be held at 19 Second street, Monday afternoon at 2 o'clock. Friends are invited without further notice. The funeral arrangements are in charge of Undertaker George W. Healey.

BACON—Died, May 8th, in this city, Mrs. Annie S. Bacon, aged 73 years, 7 months and 4 days, at the home of Walter E. Murkland, 127 Fort Hill ave. Mrs. Bacon was the widow of Henry M. Bacon. Funeral services will be held Sunday afternoon at 2 o'clock, from the home of Horace S. Bacon, 107 Stevens street. Friends are invited without further notice. Burial private. The funeral arrangements are in charge of Undertaker George W. Healey.

Governor Hughes
Had the laws changed making it possible.

Governor Sulzer has had it carried into practical effect for the benefit of all the people.

When a Bank Failed formerly a Receiver was appointed to dispose of the assets. A few individuals with plenty of ready cash obtained the bargains and made the money.

Governor Hughes had the law changed and the State of New York Banking Department takes charge of and liquidates all failed Banking Institutions.

Governor Sulzer's administration has ordered that if there are to be any opportunities for making money from the assets of failed Banking Institutions, all the people should be given an equal chance.

The Banking Department of the State of New York realize perfectly that such a large tract as **3019 separate lots** of the **Morris Park Race Track** cannot, be sold without sacrificing their value.

But the Property Must Be Sold—
There is no alternative.

That is what is meant by the **State of New York** giving you

The Opportunity to Make Money

The sale takes place

May 31st, and succeeding days

70% can remain on mortgage.
Titles insured free by Lawyers Title Ins. & Trust Co.

For maps and particulars apply to

J. Clarence Davies, 149th St. and 3d Ave., New York City
Joseph P. Day, 31 Nassau St., New York City
Agents and Auctioneers

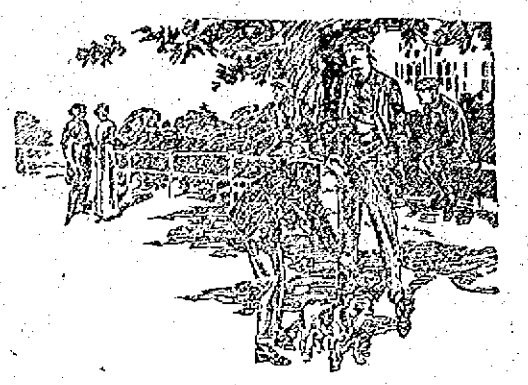

Nowadays college men favor real, custom looking shoes—gentlemen's styles, like the Arlington

Each season the gulf widens between a gentleman's shoe and the so called "popular" style. Today you will find the gentleman's shoe devoid of noticeable features—it is almost entirely plain in its general effect. Its shape is "human," yet, by reason of that "custom look" which Regal workmen build into a shoe, Regals look their class. Note the characteristics of this Arlington model: plain stitched tip (no perforations); smartly trimmed sole edge; graceful, semi-narrow toe with receding slope; flat tread and broad shank; and low custom heel.

Arlington Tan Russia Calf and Black Smooth King Calf Oxford
$4.50

REGALS
BON MARCHE

SODA DRINKS As We Serve Them—Are Wholesome and Delicious.
Sanitary fountain; purest fruits, syrups and ice cream; the best service. What more can you ask?
F. J. CAMPBELL, Registered Pharmacist
Two Stores: Tower's Corner Drug Store and 535 Dutton, cor. Fletcher st.

THE FAMILY OF THE DRUNKARD

Unmercifully Punished Says Foss —Suggests Inquiry Into Laws Dealing With Drunkenness

That the present laws in this state regarding drunkenness render the drunkard's family the real sufferer and fail to help the situation in the least is the principal point emphasized by Gov. Foss in a message to the legislature yesterday, urging a change in these laws and the appointment of a commission to investigate the matter thoroughly.

The governor believes that the New York law, under which the board of inebriety operates in that city, is an excellent institution and should be tried in Massachusetts. He explains the New York system in some detail, recommending the appointment of a special commission to study the situation here and report upon it by Jan. 1, 1914.

Gov. Foss pointed out that under the present system the same person may be recommitted from 40 to 50 times for being intoxicated. Obviously, he observes, the ends of justice are not met by such inadequate punishment.

"In such instances," he adds, "punishment therefore falls not upon the man himself but upon his family. In an institution the inebriate is given the necessities of life, food, clothing and shelter. But his family is unmercifully punished, being subjected to public disgrace and deprived of whatever earning capacity the drunkard may have possessed.

"The function of the board of inebriety is to give each case the precise sort of attention which seems most likely to effect a cure. Under its discretionary power the board may parole the drunkard, place him on probation or release him, or it may send him to a farm colony maintained under the control of the board, where he is put to work and given proper medical and hygienic treatment."

State Board of Health

The legislative committee on public health, yesterday reported a bill to make the state board of health consist of five members, three of them paid, instead of seven, all unpaid, as at present. Salaries proposed are chairman $6000, sanitary engineer $5000, clerk $5000, two advisory members $1000 each.

The committee also reported the bill of the Fall River chamber of commerce to give the state board of health exclusive jurisdiction over all sanitoria and hospitals for the treatment of tuberculosis.

Investigate Street Railway

Ways and means reported favorably on the bill to have the railroad commission and the transit board jointly investigate the service given by the Boston Elevated and the Bay State Street railways. The reconsideration of the house vote to uphold the governor's veto of the Spanish War Veterans' preference bill was put over till next Tuesday.

Income Tax Favored

In the senate, yesterday, the committee on roads and bridges reported reference to the next general court on the bill to provide a new bridge over the Neponset river between Boston and Quincy.

The resolve to provide for a constitutional amendment to permit a state tax on personal property and incomes was adopted. The bill in relation to contracts by counties, cities and towns was tabled. The bill to allow Hampshire county to borrow $50,000 for a tuberculosis hospital was engrossed and sent to the house.

The adverse committee reports in electrification of railroads in the Metropolitan district were tabled. Reconsideration of the vote by which the Boston sign bill was passed was put over till Tuesday next.

Meet Every Morning

The joint ways and means committee, in executive session yesterday, decided to hold executive session every morning next week on bills carrying new appropriations, for buildings, highways, etc. and that such bills shall be referred to the joint committee instead of to the ways and means committee of the branch in which they originate.

The town of Arlington was allowed $1200 by the committee on its claim for expenses in the treatment of state wards during the recent smallpox visitation.

Wind and Dust produce skin troubles that are quickly relieved by Hood's Lotion, which soothes and heals, and is antiseptic. 50c.

Dys-pep-lets
Made only by C. I. HOOD CO.
are just what you should take if you can't eat without fear of sour stomach, belching, heartburn or nausea. They prevent as well as relieve after-dinner discomforts. Get a box today. 10c., 50c. or $1.
Remember the name Dys-pep-lets Take no Substitute

PLATES REQUIRED
Bridgework, 22k, $3.00 Per Tooth
Our Specialty Guaranteed.
BOSTON PAINLESS DENTAL ROOMS
16-17-18-19 Runels' Building

The OUTLET
161 CENTRAL ST.
GO SEE
PERPETUAL BARGAINS
The OUTLET

SOCIAL AND FRATERNAL

The regular meeting of Court General Dimon, Foresters of America, was held in Grafton hall last evening and the presiding officer was Chief Ranger Monahan. There were a number of applications received and three were initiated. Deputy Chief Ranger Barrett was present at the meeting and he addressed the members briefly on the good of the order, urging them to work for the growth and success of the court.

Sisterhood Instituted

Recently the members of Lowell Commandery, Knights of Malta, with their ladies, met with the intention of forming a sisterhood of Dames of Malta. Mr. E. D. Robinson was elected temporary chairman, and Mr. Geo. Bowring temporary secretary-treasurer. Addresses were given by Mr. Thos. E. Sayles of Portland, Me., who is sovereign commander of the Dames; and by Mr. E. D. Robinson, commander of Lowell commandery. The meeting adjourned until May 22.

Pythian Sisters

The annual convention of the grand temple, Pythian Sisters of the state, took place in Boston May 7-8 and during the session Mrs. Glidden of Lowell was elected delegate to the session to be held at Winnipeg, Manitoba, in 1914.

Delightful Shower

At the home of Miss Katherine A. Holland, Butterfield street, a delightful apple blossom shower was given on Thursday evening to Miss Teresa Gallagher. She was showered by about 50 of her friends with gifts of crystal and china in dainty May baskets of pink and white. The decorations throughout the house were charming, the rooms being converted into a bower of apple blossoms with May baskets swinging everywhere. In the dining room which was aglow with soft shaded lights of pink and white, was served an apple blossom luncheon. The merry gathering dispersed at a late hour, all showering on Miss Gallagher their very best wishes.

Fiss, Doerr & Carroll
EAST 24th STREET Horse Co. LEXINGTON TO 3rd AVE.
Famous "BLUE FRONT" Stables
New York City
LARGEST DEALERS IN HORSES IN THE WORLD
FARM HORSES
HEAVY DRAUGHTERS
TRUCK HORSES
CARRIAGE HORSES
FAMILY HORSES
DELIVERY HORSES
"A Pony to a Percheron"
Both fresh and seasoned stock always on hand.
Horses Guaranteed as Represented or Money Refunded
EVERY MONDAY AUCTION SALES EVERY THURSDAY
in covered, roomy, well lighted Arena; over 500 horses of all kinds in each sale, besides consignments of carriages, wagons, harness, and equipment, everything listed for disposal TO THE HIGHEST BIDDER, WITHOUT RESERVE.
"The Best Place to Buy is the Only Place to Sell."
CONSIGNMENTS SOLICITED. INVESTIGATION INVITED.
Office, 155 East 24th Street, New York City.

TO OUR CUSTOMERS:
We Are Booking Orders Now For Next Winter's
COAL
It Pays You to Do So Now.
Nowhere Can You Obtain
Any Better Coal
Any Better Prices
Any Better Service
Any Better Satisfaction
85 YEARS ESTABLISHED.
WILLIAM E. LIVINGSTON COMP'Y
Telephone 1550 15 THORNDIKE ST.

SENSATION IN DIVORCE SUIT AGAINST DUCHESS OF WESTMINSTER

LONDON, May 10.—A sensation is promised when the suit for divorce brought by the Duke of Westminster comes to trial. Following the filing of the papers in the case, which named the Duke of Alba as co-respondent, society looked for the filing of a countersuit by the duchess. The marital split had long been expected. The domestic troubles of Hugh Richard Arthur Grosvenor, second duke of Westminster, and his duchess have for some time been public property, and divorce proceedings have been freely predicted. Their marriage took place in 1901 and they have two children, Lady Ursula Grosvenor, aged 11, and Lady Mary, aged three. The duchess, daughter of Colonel Cornwallis West, is a sister of the Princess of Pless, and her only brother is George Cornwallis West, the second husband of the former Lady Randolph Churchill. The Duke of Westminster, who was born in 1879, is one of the richest men in England, owning 30,000 acres in Cheshire and Flintshire and 600 acres in London. He is chiefly known as a sportsman, especially as a keen poloist. The duke is paying the expenses of the British polo team that recently left for the United States to compete with the American team for the international championship. Last March the couple formally separated. Photographs published last winter in the papers showing the duchess hand in hand on the ice and waltzing and tobogganing with a professional skater in Switzerland are believed to have been a partial cause of the separation. The duchess is described as very handsome, dashing and stylish, with a splendid figure, dark brown hair, blue gray eyes and dark eyebrows.

BLIND MEN AT WORK

Interesting Institution on Dutton Street

The workshop of the Massachusetts commission for the blind has recently moved from its old quarters on Dutton street to a larger and better equipped building situated at 161 Moody street. The new quarters contain a large workshop, several smaller rooms for storing material and a basement that is used to clean mattresses.

The foreman of the shop stated this morning that never had there been so much work on hand as at the present time and the business is increasing each year. Eleven men are employed at the workshop at present and they are engaged in cane-seating chairs, cleaning and making mattresses, and they are also the local agent for brooms which are made in a workshop for the blind in Cambridge. Two of the men spend most of their time soliciting orders for these brooms.

At present the men are busy cane seating a large number of chairs which are the property of the Normal school. Each man is given all the profit made on his work as all he is asked to pay for is the stock he uses, the foreman's wages, rent and all other expenses being paid by the state. Each piece of work that is turned out is inspected by the foreman and if the work proves to be satisfactory he is given a card with a number on it and at the end of the week he cashes it at the office. The number on the next card to be used is 8561, which means that 8560 pieces of work have been done since the opening of the shop in this city five years ago.

At present there are seventy chairs and three mattresses in the shop and as many are on the way. It is expected that they will receive an order to clean 75 mattresses, belonging to a local hospital, within a few days. As each article is brought into the store a tag is attached to it containing the name and address of the owner in raised letters legible to the blind men.

Mr. Henry G. Burke, who has charge of the shop in this city does all his writing with a braille machine. He is able to write with this machine as fast as an ordinary typewriter. The machine leaves a print instead of letters and by running his finger over the print he is able to read what is written and in this way all orders are taken and all accounts are kept. This system is also used on a ruler so that the workmen can measure as small a length as a quarter of an inch.

One of the five commissioners who represent the state of Massachusetts visits this shop about once a month and talks over matters with Mr. Burke of the local shop. A bookkeeper is employed by the state to spend about five hours a week and put everything into shape so at any time it may be audited by an accountant from the commissioners' office.

There are two employed at this work who have recently lost their eyesight. One is Mr. William Marchand, who formerly was a newspaper man and now is agent for the broom made at the shop in Cambridge. The other, Mr. Herbert L. Whidden, formerly was a telegraph operator for the Boston & Maine railroad but has been connected with the shop for about two months.

Contrary to the belief of many, no profit is made by the state or any other concern at this shop and it is conducted to keep the blind employed. All work is called for and delivered at the expense of the state so that no expense is charged to the workman except the price of the stock he uses.

Lawn sprinklers, 75c to $2.00, at the Thompson Hardware Co.

Prevent Skin Blemishes

By Using
Cuticura Soap and Ointment
They do so much to promote and maintain the purity and beauty of the complexion, hands and hair under all conditions, and are unexcelled in purity, delicacy and fragrance for the toilet and nursery.
Cuticura Soap and Ointment sold throughout the world. Liberal sample of each mailed free, with 32-p. book. Address "Cuticura," Dept. 8R, Boston.
Men who shave and shampoo with Cuticura Soap will find it best for skin and scalp.

Lowell, Saturday, May 10, 1913
A. G. POLLARD CO.
THE STORE FOR THRIFTY PEOPLE
BASEMENT BARGAIN DEPT.—BOYS' CLOTHING SECTION

Double Breasted NORFOLK —AND— RUSSIAN SUITS
WASH SUITS BLOUSES —AND— KHAKI PANTS

SPECIAL VALUES IN BOYS' SERGE SUITS FOR FIRST COMMUNION, CONFIRMATION AND GRADUATION
Boys' All Wool Serge Suits, Norfolk and double breasted styles, nicely tailored; coat lined with Italian serge, and bottom faced; pants cut full peg with watch pocket and side buckles. Every suit is an exceptionally good value. Special at.....$3.98, $4.98, $5.98
FOR FIRST COMMUNION
Boys' White Suits—Russian, Military or Sailor styles; made of fine linene, hydegrade galatea. Sizes 2 1-2 to 10 years. Special at 98c and $1.49
Boys' White Suits—Made the very latest models—Sailor, Russian and Military. Sizes 2 1-2 to 10 years; made of very fine materials, plain white or fancy linene, galatea and fine repp. At.....$1.98, $2.49, $2.98
White Blouses—Made of fine madras, all sizes, with or without collars, at.....45c
White Blouses—Made of very fine material, with pleated front, at.....$1.00 Each

HAT AND CAP SECTION
90 Dozen Children's Sample Straw Hats at a Big Discount
Children's Straw Hats—In Middy and Tyrolean shapes, in blue, burnt and white, at 25c Each
Children's Straw Hats—Special assorted lots of sample hats, in all new straw and shapes, 50c value, at.....35c Each
Children's Straw Hats—Middy, Rah Rah and Tyrolean shapes; blue, black, brown, also white, with red or blue trimming, at 45c Each
Samples of $1.00 and $1.50 Children's Straw Hats—In white, blue and black, at 69c Each
MEN'S FURNISHING SECTION—Basement
100 Dozen Men's 25c Silk Hose at 12 1-2c Pair—Men's Fine Silk Hose, black, tan and fancy colors; hose made with linen double heel and toe, 25c value, at.....12 1-2c Pair

THE BURLINGTON MURDER

Two Italians Will be Arraigned Monday

Joseph Galli and Mariano Ferrara of Burlington, charged with manslaughter in connection with the death of Charles E. O'Brien, will appear in court at Woburn Monday. Four arrests were made after the murder but the first two were discharged after the Italians had been found.

BANKER APOLOGIZES

Charles C. Glover, Who Attacked Representative Sims Was Reprimanded by Speaker Clark.

WASHINGTON, May 10.—Charles C. Glover, the Washington banker who recently attacked Representative Sims of Tennessee on account of a speech delivered in the house, was brought before the bar at the house late yesterday and reprimanded by Speaker Clark for violating the privileges of the house.

A resolution authorizing the banker's arrest had been adopted a few minutes before, with only four dissenting votes. When brought in by the sergeant-at-arms, Glover read an apology, saying that his act was committed under great stress of feeling, and that he did not know he was affronting the house.

THE SELECTMEN

MET AND APPOINTED FIRE ENGINEER

Matter of Better Street Lighting Discussed By Board—Contract Will Be Signed Soon

At a special meeting of the board of selectmen William B. Chambers was elected fire chief of the North Billerica department. This is the second of three engineers who are chosen each year and although the term of the three members expired the first of May a third member is yet to be chosen.

At the meeting the board of selectmen discussed with a representative of the Lowell Electric Light corporation the proposition of establishing the "every night" service of street lighting instead of the "moonlight schedule" that is still in operation. At the last town meeting it was voted to appropriate enough money to give the town street lights every night but as yet no agreement has been made. Under the proposed contract the service will be for every night until 12.30 a. m. and during the months of November, December, January and February from 5.30 a. m. until thirty minutes before sunrise. The present schedule has proven very unsatisfactory to the citizens and it is hoped that it will be changed within a short time.

Mother's day will be observed at the churches in the town Sunday and sermons appropriate to the day will be preached.

If you want help at home or in your business, try The Sun "Want" column.

For
the evil effects of injudicious eating a good antidote should promptly be resorted to. Three factors are needed for our well-being,—fresh air, pure food, and good digestion. It is possible to obtain all these. The first is a free gift of nature, the second is easily obtained by the careful seeker; but the third, good digestion, is a boon of the greatest value which is often neglected. Many of the ills that flesh is heir to are due to
Indigestion
When food is not properly assimilated complications must arise. A host of disorders follow. The stomach fails to act properly, the liver becomes sluggish, the kidneys are overtaxed, and poisonous accumulations result. These cause headaches, languor, dizziness, and other warning symptoms. It is easy to correct these conditions; do not delay but promptly
Take
Beecham's Pills, and you will speedily regain your health and happiness. Next to pure air and good food, they are the greatest benefactors of the human body, for they help in the great work of digestion. They tone the system, strengthen the tissues and assist the bodily organs to do their work properly. A single dose will relieve,—a judicious use will prove a boon, and you will have cause to bless
BEECHAM'S PILLS
"The Largest Sale of Any Medicine in the World"
At all Druggists, 10c., 25c. Directions of special value to women are with every box.

MUNICIPAL LOANS FOR THIS YEAR

Have Already Netted $340,000 —Others Amounting to $53,000 Awaiting Action

The municipal council for 1912 has borrowed, up to date, the sum of $340,000 and loans aggregating $53,000 have been advertised and dates assigned for hearing. If these loans go through, and there is every reason to believe they will, the city will have borrowed before the end of the fifth month of the year, the total sum of $393,000.

The loans that go to make up this amount are as follows: Jan. 17—$4000 for new sewer construction; Jan 28—$13,030 for vaults at police station; March 1—$6000 extra for public comfort station; March 27—$5000, additional equipment for health department; April 2—$15,000 for graveling streets; April 2—$15,000 for fire house improvements; April 8—$20,000, for macadamizing streets; April 8—$50,000 for sewer construction; April 23—$75,000, for paving portions of certain streets; May 1—$75,000, for the extension of water mains; May 6—$25,000; for addition to Greenhalge school; May 6—$5000 for new sidewalks; May 6—$5000 for unfinished granite block paving authorized last year.

The following are the loans that have been advertised, in accordance with charter provision, and they will come up for final action at a later date: $1500, for cable wires for police signal system; $17,000, for widening and macadamizing portions of Rogers and Nesmith streets; $34,500 for the payment of unpaid bills of the street dept. for 1912. Of this amount it is said that $17,000 is for a lighting bill for which there was no appropriation.

E. GERRY BROWN'S LETTER

Read at Meeting of the License Commission

RELATED TO RATES OF INTEREST CHARGED IN LOWELL

Offers Several Suggestions to the Local Board—Mr. Brown is State Supervisor of Loan Agencies

At a special meeting of the board of license commissioners held Thursday a letter from E. Gerry Brown, the state supervisor of loan agencies was read. The letter related to the rates of interest charged in Lowell and offered several suggestions to the board.

The present rates of interest have been used in Lowell since April 20, 1897 and are as follows:

Amount	p. c. the First week	pc. for the Next 51 wks
$ 1	10	5
$ 2-3	7½	6
3-4	7	5
4-5	6	4
5-10	5	3
10-25	3	2½
25-50	2	1½
50-100	1½	1

Under section 21 of the Acts of 1911 the authority is vested in the supervisor of loan agencies to approve all tables of rates of interest throughout the cities and towns of the commonwealth. Mr. Brown has held this office since the position was first created by the legislature and has made a careful study of the subject with the result that he has decided to encourage a much lower scale for loan agents to work on. Section 41 of the Acts of 1911 read in part as follows: "The board which grants licenses to pawnbrokers shall from time to time establish regulations to the satisfaction of the supervisor of loan agencies, relative to the business carried on and the rate of interest to be charged by them; and the pawnbrokers shall not charge or receive upon any loan a greater rate than that fixed by the licensing board."

Mr. Brown suggests in his letter that inasmuch as the state has fixed the rate of interest on unsecured loans at 3% per month he would suggest that the same rate apply to pawnbrokers, and on $100 or more that the rate be made 2%. The board adopted his suggestion at last night's session but it was voted that no loan agent be obliged to discharge a loan for less than 10 cents.

DIDN'T LIKE CEMETERY

Silent City Too Quiet for Old Fire Horse

An old black horse loaned to Commissioner Cummings by Commissioner Barrett, became a bit obstreperous in the Edson cemetery yesterday forenoon and the cemetery superintendent, Thomas Duckworth, allowed that another attache of the cemetery was liable to be accused of not being in sympathy with the lot owners.

The old horse is a veteran member of the fire department and while he did not succeed in getting pensioned off, it was believed by Mr. Barrett and others who were interested in him that he would find a "good home" in the cemetery. He is 24 years old and the only surviving member of an old Kentucky family.

He took his first peek at the cemetery about a week ago and he didn't look then as if he thought his surroundings would be congenial. When the fire bell sounded he would look across the field of white stones, and it was plain to be seen that he thought there ought to be something doing.

Yesterday patience ceased to be a virtue and when a fire alarm sounded he stood up on his hind legs, made a couple of plunges and broke a whole lot of straps. Mr. Duckworth did not lose any time in telephoning to Commissioner Barrett and the latter told him to send the horse back. "Return him," said Mr. Barrett, "and I will send you a saw horse or a clothes horse."

WITH A BANG

The bottom dropped out of the price on Manila cigars. Helios, a 10 center at 5c, six for 25c, and $1.00 for box of 25. Manila Londres (5c value) at 2½c for 10, $2.50 per box of 100. Don't allow these ridiculous prices to prejudice your judement, the goods are right. Howard, the Druggist, 197 Central St.

If you want help at home or in your business, try The Sun "Want" column.

MRS. RALPH PULITZER

Good Samaritan to the Little "Newsies"

NEW YORK, May 10.—Mrs. Ralph Pulitzer is heading a movement to erect a fine clubhouse for the newsboys of this city, and she hopes similar movements will be taken up in other large cities. Her idea is to give the youngsters who make their living selling papers a common home, where they can get enjoyment out of life in the right way. She is chairman of the committee which is raising funds for the clubhouse. Other prominent women on the committee are: Mrs. Hector H. Havemeyer, vice-chairman; Mrs. Ogden Reid, secretary; Mrs. William A. M. Burden, treasurer; Mrs. Ogden L. Mills, Mrs. Millard D. Straight, Mrs. Arthur C. Train and Mrs. Malcolm D. Whitman.

MARK OF ESTEEM

Assistant Foreman of Federal Shoe Co. Presented Valuable Gift—He Sails for Europe

Mr. Thomas J. Brown, a popular employe at the Federal Shoe Co. in Dix street, was agreeably surprised yesterday afternoon, when his fellow employes presented him a beautiful traveling outfit, on the occasion of his leaving for Europe, where he will spend three months. The presentation was made by James Broderick, who in appropriate terms expressed the feelings of Mr. Brown's fellow workers and their esteem.

Mr. Brown is assistant foreman of the treing and packing departments of the shoe shop, and is held in the highest esteem by all the employes of the concern. He will sail from Boston next Tuesday, carrying with him the best wishes of his many associates.

CARROLL BROS.
Plumbers, Steam Fitters and Sheet Metal Workers
36 Middle St. Telephone 1650

MEET ME AT THE LOWELL INN
The best place in Lowell to get a good square meal.

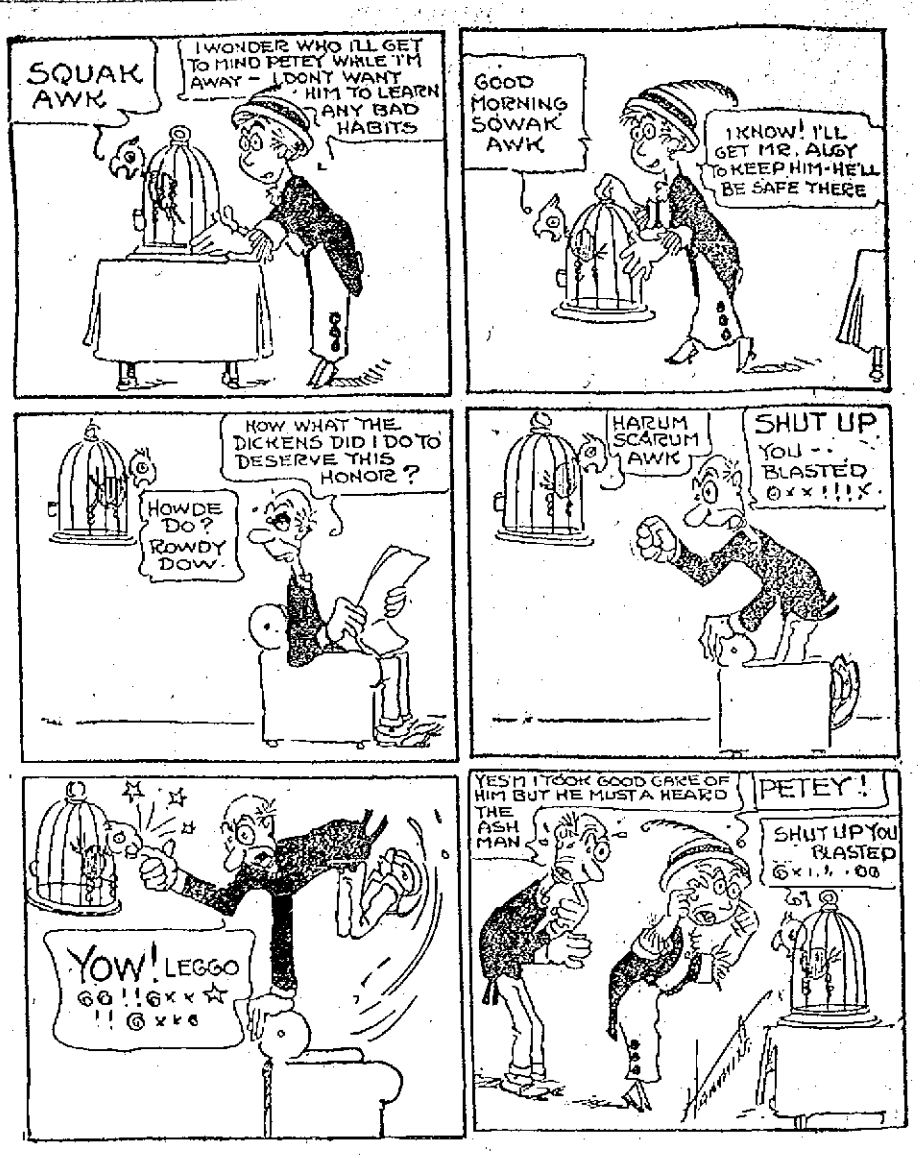

Petey Got In Bad Company

FOR THE SPRING DINNER

Some Economical and Appetizing Dishes

Spring lamb is apt to be expensive early in the season, so the recipe here given is for broiled spring lamb steak, a less costly substitute. Have a thick steak cut from the lamb, rub it with salt and pepper and then broil under a clear flame until done. Serve on slices of fried egg plant and pour around it a sauce made from three tablespoonfuls of melted butter, added to the liquor in the broiling pan. Add one-third cupful of cream at the last moment. Season with salt, pepper and paprika. Omit the cream if desired.

Duchess soup is a change from the heavy soups of the winter. It is made in the following way: Four cupfuls of white stock are poured over a good sized carrot, cut into dice shaped pieces, two slices of onion which have been cooked for four minutes in one and one-half tablespoonfuls of butter, together with a blade of mace. Boil for fifteen minutes, then strain and add two cupfuls of scalded milk. Make a roux of one-third cupful of butter and one-fourth cupful of flour, and when the stock and milk are well blended thicken with the roux and season to taste with salt and pepper. Have one-half cupful of mild cheese grated and just before serving stir the cheese into the soup and stir until it is well melted, then serve with or without croutons.

Leeks on toast are very good for people who are fond of onions. Choose a dozen large white leeks and scald them in boiling salted water for two minutes. Drain them and return to the saucepan, in which four tablespoonfuls of butter have been melted, and add a little pepper and salt. Shake about for two minutes in the butter, then sprinkle over the leeks a dessertspoonful of flour and one pint of water or white stock. Stir until they boil, and at this point French cooks add a liver sausage. Cook gently for forty minutes, then remove the sausage. Remove the leeks, garnish with the sausage and serve on toast which has been moistened a little with the liquor in which the leeks were cooked.

Dandelion salad, if one lives in the country, is a dainty that is easily procured. Select as many dandelions as you require and cut off the leaves and buds. Make a French dressing and blend with one-half teaspoonful of English mustard and the yolk of a hard boiled egg, stirring in the salad bowl until the consistency of mayonnaise. Add the cut up white of the egg and the dandelion leaves, with a little watercress if desired, and toss all together.

Marshmallow pudding is a delicious dessert. Soak one-fourth cupful of candied cherries in rum for one-hour then cut in pieces and add one-half cupful of walnut meats and one-half pound of marshmallows, cut in small pieces. Whip one cupful of heavy cream, add two tablespoonfuls of powdered sugar and one-half teaspoonful of vanilla and fold into it the other ingredients. Mold in wet mold and chill in icebox until ready to serve.

FLETCHER WILL CASE

Hearing at the Probate Court Tuesday

On next Tuesday in the probate court in East Cambridge, a hearing will be held on the will of Palmist John W. Fletcher who recently took his life, and it is expected that nine relatives will enter contest. Attorney Samuel L. Bailen examined no contestants Thursday in the office of the public administrator, Frank Leveroni. An attempt will probably be made to ascertain what foundation there is to the contention of Dr. Susan Fletcher Webster, the divorced wife, that the will was irregular.

A LITTLE NONSENSE

IN THE STUDIO.
She—I am wedded to my art.
He—It looks more like a case of uncontested divorce.

A GOOD DEAL.
"My husband says that I'm a bonehead."
"You ought to feel flattered that he admits that you have any kind of a head."

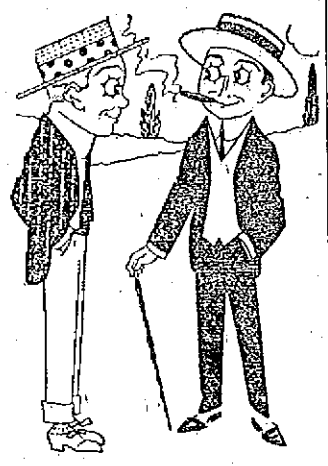

ONE EXCEPTION.
"It's a play that hasn't one redeeming feature."
"Except the scene in the pawnbroker's shop."

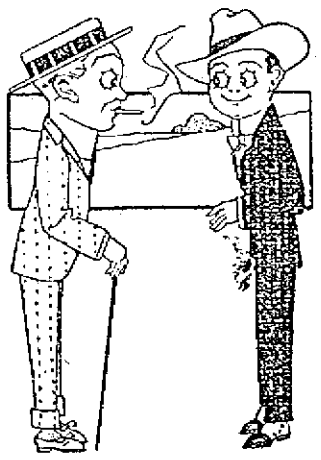

DICTAGRAPHING.
"Bobbs should be arrested for cruelty to mechanism."
"Eh! What did he do?"
"Hid a dictagraph in the meeting place of an afternoon bridge club."

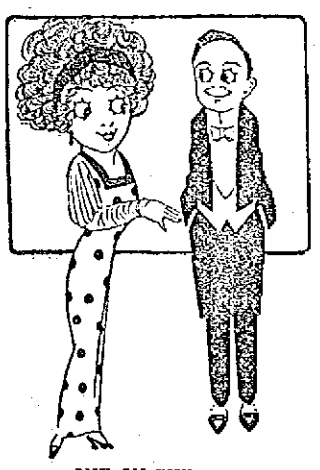

ONE ON THE CAKE.
Mrs. B.—The cat ate the cake I baked this morning.
Mr. B.—Never mind, dear; the cat has eight lives to spare.

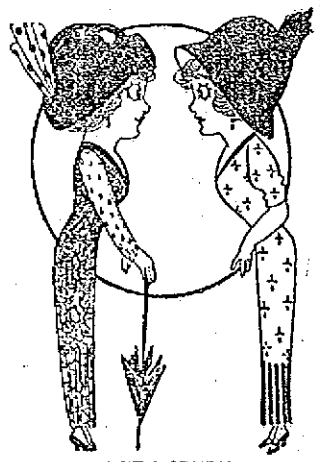

QUITE MODERN.
"I get tired of his electrocuting around."
"What do you mean by that?"
"It is more up-to-date than to say that he is hanging around."

TEWKSBURY

The many friends of Dr. Fred Twitchell will be sorry to hear that he is ill at his home on East street. His speedy recovery is looked for.

The Embroidery club held a "Poverty Party" in the vestry of the Congregational church Thursday evening, which was enjoyed by all those who were able to attend. The room was prettily decorated for the occasion and the costumes of a few were suggestive of poverty. Mr. Harold Patten won first prize for appearing as the most poverty stricken man, while Miss Lillian Cutler carried off the first prize for women. Several solos were rendered by Mr. Patten, Mr. Clarence Clark and Miss Dora Lincoln. Miss Helen Osgood was the reader for the evening. Games were played, after which refreshments were served.

The board of trade held its monthly meeting Thursday evening in the town hall. Owing to the absence of the president and vice-president the secretary, Mr. A. A. Foster, presided. A few matters of importance were discussed.

A number of Tewksbury young people attended the annual assembly night, held by the Friendship lodge of Masons, in Wilmington Thursday evening, and thoroughly enjoyed the entertainment and dances.

Several fires have been extinguished the past few days by the fire warden and his men. Some of them were not very serious but others required considerable work before the blaze was under control.

The Tewksbury grange held their regular meeting Tuesday evening. Several new members were initiated. Promptly at 7.30 a parade started from the vestry hall headed by the "goat" and followed by the installing officers in rural attire, marched by Fairgrieve & Co.'s store, past the postoffice, back again around the common and into the Vestry hall. The noise and excitement brought out many who added their hilarity to the occasion.

The Kelley brothers have joined the number of automobile owners in town, having purchased a Ford touring car the past week.

Miss Lottie Monroe of Lynn is spending two weeks at the home of Deacon Enoch Foster.

Mr. Mark Roper and family have moved into the house owned by Mr. Joel Phelps and recently vacated by Mr. C. C. Waterman and family.

New York Cloak and Suit Co.

Now to Our Working Friends

Who could not come earlier, I say, be on hand for the

Greatest Suit and Coat Bargains

YOU EVER SAW

We have shown Lowell women the greatest values in a decade.

EXTRA SPECIAL—All Serge Dresses selling to $10, at... $5.00

SEE THE WONDERFUL SUITS AT
$9.67, $12.67, $14.67 and $18.67
Just think of it—some were $35 and $40.

SPECIAL VALUES IN COATS
25 Serge Navy Coats, lined throughout. $12.50 values $6.97

Visit Our Second Floor Where You Will Fnd
500 DOZEN WAISTS AND 2000 SUMMER DRESSES
All Ready at Special Prices.
Waists..... 50c to $12.00
Dresses..... $1.00 to $35.00

New York Cloak and Suit Co.
(Cherry & Webb) 12-18 JOHN ST.

FIFTEEN YEARS AGO TOMORROW

The Lowell Companies of National Guard Were Mustered for the Spanish-American War

On May 11, 1898, or 15 years ago tomorrow, the Lowell companies of the M. V. M., were mustered into the United States service for duty in the Spanish-American war, the oath of office being taken by Col. Embury P. Clark and his commissioned and non-commissioned officers, the former thus taking command of the 63d United States Volunteer regiment, late second Infantry, M. V. M. Capt. E. B. Carr of Co. G gave up his command and returned to Lowell the same afternoon, his place being filled by First Lieutenant Fairweather.

List of the Companies

The companies mustered into service were C and G, and the members of the said companies were as follows:

Co. C—Capt. Alexander Greig, First Lieut. Thomas Livingston, Second Lieut. Fred Costello, First Sergt. Colby T. Klittredge, Second Sergt. Victor J. Hosmer, Third Sergt. Arthur Ashworth, Corporal Otto S. Hahn, Corporal Gardner W. Pearson, Corporal G. E. Wortheb, Jr., Corporal Walter P. Berry, Musician Francis Rigg.

Privates E. Lathrop Aldrich, Thomas Ashworth, W. H. Bagshaw, Jr., H. C. Bellamy, E. A. Barnes, Ezra J. Bowden, Frank Burns, E. W. Chandler, Ralph W. Clogston, Charles J. Duffy, C. L. Phaneuf, Edward Flannigan, W. C. Gannon, W. E. Goodwin, Russell S. Goring, Maurice E. Hardy, John H. Kelsey, Archie McAuley, Alexander D. Mitchell, Roscoe Miller, Carl F. Pihl, John Royal, William E. Savage, Herbert Savage, Arthur H. Tuttle, Algernon Varnum, B. L. Walker, Frank B. Wicher, Jacob Ortzeicher, George W. Peterson, H. William Hatch, James Greig, Frank C. Douglas, Leslie J. Wisner, J. Victor Carey, Harry W. McQuesten, James Percy Maxfield, David T. Gifford, Fred G. Harmon, Albert E. Richardson, Fred Woodbury, William E. Cook, James McKenzie, George Dunlavey, Edmund Hutchins, Philip E. Abbott, Benjamin Baker, Samuel E. Regnier, Fred Nichols, John B. Walker, William Davidson, Eben Sears, Charles E. Curtin, Arthur E. Garland, Charles H. Hill, Jr., Patrick Kiernan, John Bradley, George H. Connell, Charles S. Winslow, Frank B. O'Brien, Herman S. Walsh, Manuel Lonsa, Walter La Mountain, Thomas R. McNally, William A. Bainbridge, William H. Murray, John H. Hooper, John E. Lyons, Ira J. Savage, Thomas Kiddery, Sylvester F. Sullivan, J. Cavanaugh, James J. Quinlan, William F. Hackett, Fred N. Charland, David Frawley, Robert C. Dexter, Jacob E. Moseck, George E. Tracey, Charles W. Ryan.

Co. G—Captain Edward B. Carr, First Lieut. William Fairweather, Second Lieut. George S. Howard, First Sergt. Lewis G. Huntoon, Second Sergt. George H. McNamara, Third Sergt. George R. Colwell, Fourth Sergt. Frank A. Boyle, Fifth Sergt. Fred C. M. Silk, Corporal Pearl T. Durell, Corporal William E. Golden, Corporal Murdock McKinnon, Corporal Fred B. Barris, Corporal Bernard E. French, Corporal Frank Dodge.

Privates Harvey M. Aldrich, Edwin G. Baker, Arthur Boucher, Richard J. Barton, Ralph Brackley, Arthur Boucher, George H. Brock, Jenbert W. Bull, Samuel Busby, Curtin E. Bonham, Arthur A. Bourden, John A. Caldwell, George W. Carey, Joseph Crawford, Peter Courtney, Thomas F. Connors, Forrest W. Durant, Patrick H. Driscoll, Thomas W. Doyle, Calvin H. Druel, Levi Demange, John A. Delmore, John Dempsey, William J. Goodwin, John J. Gair, Armene Grenier, Richard Gibbens, John T. Guyette, Frank D. Green, George W. Hopkins, John H. Heinenghan, Alfred Harnois, Wilfrid Hebert, Frank M. Ibey, Walter R. Jeyes, Jeremiah Leary, John Low, Daniel B. Lynch, William H. Langell, Thomas F. Muldoon, Waldo F. Miles, John J. Maguire, Judson A. Phillips, Calvin F. Prince, James H. Pearson, William H. Peltier, Charles J. Spaulding, Joseph Samson, George H. Sanderson, Samuel A. Strong, Cornelius J. Sullivan, Homer L. P. Turcotte, Burton L. Upham, Harry L. Young, Forrest T. Weeks, Patrick H. Wallace, Ernest Waltham.

The companies left this city on May 6, and previous to their departure from the Middlesex street station a very large parade was held, and the young heroes were escorted to the train by a multitude of relatives and friends. The entire city was elaborately decorated for the occasion, and the event is one long to be remembered by all who witnessed it. The scene of the boys boarding the train was a most pathetic one and drew many a tear from the large crowd of people which had gathered in the vicinity of the station.

The late Col. C. A. R. Dimon, a former mayor of this city, was chief marshal of the parade and his assistants were Col. A. M. Chadwick, George L. Hubbard and Capt. Chas. H. Kimball. There were several thousand men in the parade and the affair was one of the largest and prettiest ever seen in this city.

Anniversary Night

The anniversary will be observed on Tuesday night by the members of Co. G, who will hold a banquet in the mess hall at the anniversary, the principal speaker to be either General Miles or General Wood. The affair will also close a shooting match between two teams formed among members of the company, one captained by Lieut. Waller and the other by Lieut. Doyle.

The agreement of the match was that the loser settled for a dinner to be partaken by all members of the company. The toastmaster of the evening will be the captain of the company, Walter R. Jeyes.

Thursday night the members of Co. G held their weekly smoker. The affair was largely attended and a very pleasant evening was spent. Refreshments were served and a good smoke was enjoyed, while a varied entertainment program was provided by talent of the company.

Annual Encampment

The annual encampment of the Massachusetts National guard will be held in the vicinity of West Barnstable this summer, the opening day to be on June 27, the boys to return to their respective quarters on August 3. The encampment this year will differ from other encampments inasmuch as only the Massachusetts companies will take part. It is being stated that a number of cavalry troops from other states will also be active in the fields on the same date. The brigades will be in charge of General Pearson and General Sweetsir, and the eight days will be spent, four under canvas and four in maneuvering.

The local companies are all in excellent condition and some of their members have already started training for the event. Co. G, as soon as the good weather sets in will hold weekly walks across fields and woods, this to take place on Saturday evenings. The militiamen will camp in the open air on Saturday evenings and return to the armory on Sunday evenings. The boys are all anxious to start on this training which will undoubtedly be of great benefit to them. The members of the company are also gathering pictures of all past officers of the organization, the same to be framed with proper inscriptions.

The following promotions were made in the company recently, the warrants having been received at the armory yesterday: Edouard A. Deslandes from corporal to sergeant; H. E. Jenkins from corporal to sergeant; Charles Barton from private to corporal; Gustaf Anderson from private to corporal; Philippe Loupret from private to corporal; Ralph Bennett from private to corporal.

G. A. R. Parade

All companies have been invited to participate in the G. A. R. parade, and in each case the invitation was accepted. Each company will also have an escort to the Spanish War Veterans at the decorations of the grave in the early afternoon, and in the evening they will partake of a dinner with the said organization. A squad from Co. G will escort Post 120 in the forenoon.

Armorer Jeyes is preparing a room on the third floor of the armory for Dr. M. D. Bryant, lieutenant of the medical corps. The room is being fitted nicely and when ready will make fine quarters for medical examination.

The athletic season at the armory will come to a close probably next week, as there are only two more numbers to be gone through, a postponed basketball game and a bowling match. Later a date will be set for the presentation of the prizes, and general athletics will be stopped for a few a few months.

Armory Grounds Tuned Up

The grounds surrounding the armory in Westford and Grand streets were put in shape recently by the armorer and his assistant and the appearance of that corner is very pleasing. Grass seeds were sowed and bushes were planted. Inasmuch as there is no fence surrounding the premises, and in order to keep the place in good condition, signs were posted on the building to the effect that it is state property, and no trespassing is allowed.

However, it seems that there are many people, especially adults who do not believe in signs, for it is often that some are seen walking on the edge of the lawn instead of on the sidewalk. The armorer would like to have these people take notice or prosecution will follow.

CALL FOR HARKIN'S

SOCIAL TEN

ALL DEALERS—10 CENTS

No wonder that every judge of a good cigar asks for a Harkin's Social Ten, as it leads all others. For sale by all dealers. Try one and you will smoke no other.

Cool Summer Temperance Drinks

MADE FROM PURE SPRING WATER

Weddings, Sociables, Picnics, Outings Supplied

Glorin
Goodnir's Dandelion Tonic
Hires' Root Beer

Quality Ginger Ale
Saratoga Springs Vichy Water

No Other Dealer in Lowell Can Supply These Popular Drinks

SPECIAL DISCOUNT ALLOWED CHURCHES, HOSPITALS AND CHARITABLE ORGANIZATIONS.

BOYLE BROS.

637 MIDDLESEX STREET.

Books for Girls and Boys

25c Largest Line In Lowell

See Our Window Display of Stationery, Selling at 25c

HARRY C. KITTREDGE

BOOKSELLER and STATIONER, 15 CENTRAL ST.

WE CARRY A COMPLETE LINE OF

HOUSEHOLD FURNISHINGS

AT LOWEST PRICES, AND ARE SOLE AGENTS IN LOWELL FOR THE CELEBRATED

CRESCENT RANGE

PETER DAVEY

134 MARKET ST. TELEPHONE CONNECTION 79-2

FURNITURE DEALER. UNDERTAKER. FUNERAL DIRECTOR

Estes Park, Colorado
The Garden of Allah

A place where wild flowers carpet the ground, where the sweet, crisp, sparkling air makes the cheeks glow and the eye glisten, where trout abound and great glaciers lie hidden among the towering mountains, near the highest overhanging precipice in the world.

In Estes park you can climb, play golf or tennis, ride, drive or motor, fish and camp out. You can live at a high class hotel or at one of many comfortable smaller houses, and at moderate cost.

It is the ideal place for children; it's the ideal place to rest and regain perfect health.

Plan ahead. Let me help and send you a fine folder about Estes Park, with pictures and a good map, and all about the hotels and the charges. Let me tell you about how to go, and the excursion tickets at low fare that will be on sale. I am paid to lend a helping hand. Let me attend to all the details. Call, or write for an Estes Park pamphlet—today before you forget.

Alex Storks, New England Pass. Agent, C. B. & Q. R. R., 264 Washington St., Boston. Tel.

REST AND HEALTH TO MOTHER AND CHILD.

MRS. WINSLOW'S SOOTHING SYRUP has been used for over SIXTY YEARS by MILLIONS of MOTHERS for their CHILDREN WHILE TEETHING, with PERFECT SUCCESS. It SOOTHES the CHILD, SOFTENS the GUMS, ALLAYS all PAIN; CURES WIND COLIC, and is the best remedy for DIARRHŒA. It is absolutely harmless. Be sure and ask for "Mrs. Winslow's Soothing Syrup," and take no other kind. Twenty-five cents a bottle.

M. H. McDonough Sons

UNDERTAKERS and EMBALMERS

Prompt Service Day and Night

108 Gorham St. Tel. 906-1

Being A Housekeeper Is Some Fun when you use a Glenwood

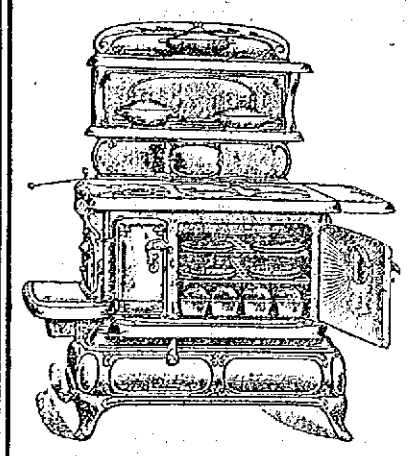

The Range that "Makes Cooking Easy"

A Glenwood Coal or Gas Range for cooking, and a Glenwood Parlor Stove, Furnace or Boiler for heating means solid comfort and less fuel.

M. F. Gookin Co., Lowell

REAL ESTATE TRANSACTIONS

For the Week Ending May 10

LOWELL

Rollin H. Allen to John Notini, land and buildings on Varney street.

Ira Hartwell est. by admr. to John Notini, land and buildings on Varney street.

James D. Foote to John T. Graves et al., land and buildings on Arlington street.

Jesse H. Shepard et al. to Virginia Vigeant, land and buildings corner Washington and Hale streets.

Jeanie R. Boutwell to Paul N. Cossette, land and buildings on Wannalancit street.

James Liston to Anna T. Coffey, land and buildings on Fenwick and Suffolk streets.

John H. Coffey by gdn. to Anna T. Coffey, land and buildings on Suffolk and Fenwick streets.

Eugene A. Clark to Mercy J. Hodson, land and buildings on Dover street.

Frank Ecclestone tr. to Martha Ecclestone, land and buildings on Anderson street.

Lucy M. Dennis est. by exor. to Samuel T. Farrell, land on Parkview avenue.

Thomas McKee et ux. to Delphine Cadorette, land and buildings corner Fred street and Lakeview avenue.

Margaret Maguire to Arthur I. McPherson, land.

Catherine B. Goldrick, est. by admr. to Arthur S. McPherson, land.

Trs. of Warren Land Trust to Olivier Lajoie, land at Rosemont Terrace.

Anna Riley to Florence E. Grant, land and buildings on Pine Hill street.

Georgianna Riley est. by admr. to Florence E. Grant, land and buildings on Pine Hill street.

Florence E. Grant to Ada Riley, land and buildings on Pine Hill street.

Hector Dupuis to Joseph H. Gaudreau, et al., land and buildings corner Boisvert and West Sixth streets.

Charles W. Wilder to Eugene C. Woodcock, land on Troy street.

Rhoda A. Eaton to Ernest Tanguay, land and buildings corner Avon street and Sixth avenue.

Daniel Fitts to Richard S. Donoghue, land and buildings on Gibson street.

John P. Doherty to John J. Hogan, land and buildings on Adams street and passageway.

David H. Hogan to John J. Hogan, land and buildings on Adams street and passageway.

John J. Hogan et al., to Francis N. Abodeely, land and buildings on Adams street and passageway.

Daniel E. Hogan to Francis N. Abodeely, land and buildings corner Adams street and passageway.

Amasa A. Brown to John J. Nelson et al., land and buildings on Inland street.

Eliza Grady to James B. O'Connor et ux., land and buildings on Wamesit street.

Alden I. Gifford, Jr., to Fannie A. Creem, land and buildings on Ware stret.

Jennie Cochrane by asnee. of mtgee. to James F. O'Donnell, land and buildings corner Thorndike and Highland streets.

Lizzie Dexter to Josephine A. Campbell, land and buildings on Warwick street.

Fred W. Holmes to Daniel A. MacFadyen, land on Washington street.

Albert Page Green to John Rurak, land on Fifth street.

BILLERICA

Suburban Land Co., Inc., Boston, to Anna W. Reed, land at Nuttings Lake Park.

Jacob W. Wilbur to James F. Wood et al., land on Oak and Pond streets.

Dennis J. Murphy to George A. Nauffts, land at Pinehurst Annex.

William C. Gillin to Margaret E. McDermott, land and buildings.

Frank W. Coughlin to Carl A. Johnson, land corner Pinehurst avenue and Dillworth street.

Suburban Land Co., Inc., Boston, to Mabel G. Irwin, land at Nuttings Lake Park Annex.

George H. Hill, tr. to John J. MacGarezill, land on Wallace road.

Charles L. Wilder to John F. Green, land and buildings.

Frank W. Coughlin to Alexander Dick, land on Montrose street.

Edgar P. Sellew to Josephine Foye, land on Rural avenue.

Charles A. Ranlett est. by tr. to Barbara E. Dugan, land.

Charles A. Ranlett est. by tr. to Katherine A. Dugan, land.

CHELMSFORD

Ella M. Greenleaf to Arthur A. Caswell, land and buildings on Boston road.

DRACUT

Joseph W. Trinque to Emma Levy, land at Merrimack Park.

Eliza Pratt to William J. Conole, land and buildings cor. Leavitt and Jacobs streets.

Haschel E. Blake to Emma B. Gendreau, land on county road from Lowell to Pelham, N. H.

Panagiotis Cazaropulos to Paraskeve Cazaropulos, land and buildings on Hartford avenue.

TEWKSBURY

Grace V. Nickerson to Paul Lamberg, land on Temple street.

Jacob W. Wilbur to Charles W. Hinckly, land on Dalton and Otis streets.

Antoinette L. Magnus to Jacob Weinberg, et al., land at Shawsheen river park.

Minnie A. Roper, widow, to Benjamin Mortimer, land on Roper street.

Grace V. Nickerson to Horace C. Blackinton, land on Lakeview avenue.

Essie M. Kenneur to Grace V. Nickerson, land on Willow street.

Harry Goldsmith, et al., by tr., to Antoinette L. Magnus, land at Shawsheen River park.

Walter Siddall to Frank Zombik, land at Fairlawn.

TYNGSBORO

Warren A. Sherburne to Annette C. Kimball, land and buildings on highway from Lowell to Nashua, N. H.

David J. Williams, et ux., to Jessie Gordon, land on state highway.

Jonathan Bowers, et al., by atty., to Annie M. Chapman, land cor. Westland road and Willow Dale avenue.

Jonathan Bowers, et al., by atty., to Annie M. Chapman, land on Ferguson path and Landsend road.

WESTFORD

Harry C. Greene to Hattie G. Johnson, land at Brookside park.

John Doherty to Frederick A. Jordan, land at Brookside park.

WILMINGTON

Suburban Land Co., Inc., Boston, to Anthony Galka, land at Wilmington Square park.

Fred A. Eames to Adah F. Hale, land on county road from Woburn to Lowell.

George A. DeLand to John H. Lamb, land on Chelsea avenue.

Harriet O. Maguire to Mary A. Hanscom, land on Newark avenue and Munson street.

MOTOR BOAT LAW

Secretary of Commerce William C. Redfield Received Report From Bureau of Navigation

Secretary of Commerce William C. Redfield is in receipt of a report from the bureau of navigation, showing the results accomplished in enforcing the motor-boat and other navigation laws through the work of the motor-boat Tarragon from the time of its going into commission on July 1, 1912, up to March 15 last. Notwithstanding the fact that practically three months were lost in repairing and refitting the Tarragon for her winter's work, 1995 miles were traveled, 1672 vessels overhauled, and 495 violations of the navigation laws reported.

This work was instituted in December, 1911, when, owing to continued complaints of shanghaiing and ill treatment of and poor quarters furnished crews in the oyster fleet of Chesapeake bay, the department hired the motor-boat Old Glory and placed it in charge of Mr. A. Lincoln Dryden, who, in a very short time, succeeded in improving greatly the conditions complained of. This led to the purchase by the department of the Tarragon in June, 1912, and Mr. Dryden was appointed as navigation officer in charge.

The improvement of conditions in the oyster fleet is but a small part of the work of the Tarragon. The general lack of lifesaving equipment on motor-boats in southern waters is gradually being corrected. The Tarragon is now in North Carolina waters, and reports indicate that new life preservers can be seen on almost every boat as the result of the enforcement of the law.

It is estimated that there are about 200,000 motor-boats under federal supervision in the United States and, estimating but two persons to the boat, a minimum of 400,000 persons are being safeguarded, not for single trips of a few days' duration but constantly during the entire navigation season. Undoubtedly the loss of life on motor-boats has decreased considerably since this work was inaugurated.

Parents, Read this Letter!

I have a letter from a prominent Maine clergyman in regard to a sickness of one of his children from which I quote as follows:

"Our two-year-old baby was very sick at two different times and we came near losing her. We had the best doctors, but they did not know what the trouble was. In the first sickness she had high fever for several days, and the doctor said it acted like scarlet fever, but as there were no other cases he did not think it could be. Afterwards she broke out in a rash all over her body. The last sickness was similar and the doctor was puzzled. She was very nervous and we feared we would lose her. Your Dr. True's Elixir was recommended, and after two days' use she passed several worms from two to three inches in length, and is now well and strong and sleeps at nights without fretting, tossing and starting in a fright as she did formerly."

I will be glad to furnish this clergyman's name and address to anyone who cares to write to me."

N.B.—True's Elixir is the best known remedy for all stomach and bowel troubles. Purely vegetable, pleasant to take and entirely harmless. Expels stomach worms and pin worms. All dealers, 35c; 50c; $1.00.

Yours for better health,

Dr. True
13 Drummond St., Auburn, Me.

REV. WILLARD BRELSFORD

Of East Cleveland, Ohio, Receives Unanimous Call From the First Baptist Church

Rev. Willard Brelsford of East Cleveland, Ohio, has received a call to the First Baptist church of this city. The call was voted last evening and was unanimous. Mr. Brelsford preached in this city April 20, and made a very favorable impression. He is a native of Ohio, about 40 years of age and a graduate of Denison university and the Rochester, N. Y. Theological seminary. He has been pastor in East Cleveland for eight years, during which time the membership of his church has grown from 135 to 300. He is a leading man among Baptists, being chairman of the state Baptist convention. He is a strong leader in Sunday school work, his church in Ohio having just finished a new Sunday school building at a cost of $30,000.

Wanted: A young man 19 or 20 years old. Apply at the Thompson Hardware Co.

Drainage Engineer Exams

The United States civil service commission announces an open competitive examination for drainage engineer and assistant drainage engineer, for men only, on May 21, 1913, at the local post office. All applicants must be 22 years of age or over.

The eligibles obtained from this list will be classed in two groups. Those receiving a mark of 90 per cent. or over will be classed as engineers while those who receive 70 per cent. or over will be classed as assistant engineers.

If you want help at home or in your business, try The Sun "Want" column.

Bell and Wing

By FREDERICK FANNING AYER

Verses of sweep and scope.—*The News, Pasadena, Cal.*

A savage virility.—*Literary Guide, England.*
Has an elegant atmosphere of its own.—*The Oregonian, Portland, Ore.*
Richness and depth of feeling.—*Times Union, Albany, N. Y.*
Remarkable gift of imagery.—*Northern Whig, England.*
Most versatile.—*News, Denver, Col.*
Extraordinarily vigorous.—*San Francisco Argonaut.*

G. P. PUTNAM'S SONS, Publishers, N. Y. Price $2.50

$8 Best Set of Teeth

Pure Gold Crowns, $5. Gold fillings, $1 up. Other fillings 50c.

My $8 sets are the most lifelike and finest fitting plates that dental science can promote. Unless you require a special plate, $8 is all you need pay in this office for the best set. We have the reputation of making the most natural looking, the finest fitting and the best wearing teeth. No set ever leaves our office until the patron is perfectly satisfied as to fit and appearance. I give my personal guarantee FOR TEN YEARS with each set. If you cannot afford this $8 set, a $5 set, the best for the money, may be procured.

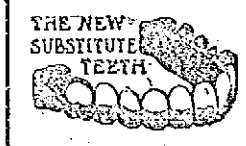

Teeth Without Plates $5 This is the only office in Lowell where gold crowns and teeth without plates (undetectable from natural ones) are inserted positively without pain.

PAINLESS EXTRACTION FREE

DR. T. J. KING

65 MERRIMACK STREET, LOWELL, MASS.
HOURS 9 TO 8 TEL. 3800

NO PAIN Lady Attendant—French Spoken. NO HIGH PRICES

THE LOWELL SUN

JOHN H. HARRINGTON, Proprietor

SUN BUILDING, MERRIMACK SQUARE, LOWELL, MASS.

Member of the Associated Press

THREE DOLLARS PER YEAR TWENTY-FIVE CENTS PER MONTH

UNNECESSARY PESSIMISM

One very distinguished gentleman, in the person of N. I. Stone, formerly the chief statistician of the tariff board, does not share the pessimism of the Textile club which includes some prominent Lowell mill men in its membership, as to the effects of the coming changes in the tariff. In an article on "Schedule K" in the Century Magazine for May, he gives an exhaustive review of the present situation, the laws that made the proposed changes necessary, and the effect of the coming legislation on business.

At the commencement of his article he shows that under a republican regime the tariff protection rates grew and grew during recent years until they were out of all proportion with the legitimate needs of the case. He tells the effect graphically, saying:

"It remained for a long-suffering public finally to call these rates in question. And when a republican president called congress in extraordinary session in March, 1909, to fulfill the pledges of his party for a downward revision, he found, to use his own words, uttered in the now famous Winona speech, that 'Mr. Payne, in the house, and Mr. Aldrich, in the senate, although both favored reduction in the schedule, found that in the republican party the interests of the woolgrowers of the far west and the interests of the woolen manufacturers in the east and in other states, reflected through their representatives in congress, was sufficiently strong to defeat any attempt to change the woolen tariff, and that, had it been attempted, it would have beaten the bill reported from either committee.' "

Fooled and buoyed up by false promises the country waited patiently for a new condition of things and an adjustment which did not come. Finally at the last election the tariff question was the principal plank of the democratic party, with what result has not yet been forgotten. Of the present situation he says:

"Thus the country is facing the new situation in the extraordinary session of the sixty-third congress, with Schedule K still proudly holding the fort on the pinnacle of the American tariff wall. The present is, therefore, just the time for an analysis of the situation in which the claims of the conflicting interests may be reviewed in the light of now well-established facts."

Speaking on the technical side of the tariff, he continues:

"Anyone who has traveled abroad or had occasion to compare foreign prices of cloths and dress goods with those prevailing in this country knows that on the average they can be bought in Europe, particularly in free-trade England, at about half the price usually asked for similar goods at home. As the investigation of the tariff board has shown, there are many cloths on which the difference in price is not so great, particularly on the finer grades, while, on the other hand, the American price is more than double the English on some of the medium and cheap grades of cloth. But, on the whole, it is safe to state that our prices on woolen and worsted cloths are about double those in England. The difference in price represents largely the toll paid by ninety-odd million Americans for the support of the half-century-old infant worsted and the century-old woolen industry."

As an answer to those who prophesy that tariff changes will mean industrial disaster to the New England mills Mr. Stone declares that there shall be no legitimate necessity for wage reductions in the mills of New England under the new law, even if passed in its present form, and quotes the findings of the tariff board as follows:

"Industrial efficiency depends on a great many conditions, an adequate discussion of which would take us far afield. One fact, however, stands out preeminently, and must be emphasized until it is seared into the consciousness and conscience of the American citizen, and that is that industrial efficiency, which is synonymous with low-labor cost, does not mean, or depend upon, low wages. Yet the lower wages in Europe constitute the stock argument in every plea for protection that is dinned into the ears of congress.

"Not being in a position to make a comprehensive inquiry into the efficiency of American mills in the woolen industry, the tariff board made a study of labor efficiency in the various processes of wool manufacture in connection with output and wages paid. Almost invariably the mill paying higher wages per hour showed lower costs than its competitor with lower wages."

He also asserts with great emphasis that the tariff changes are feared primarily because of the effect they may have on the illegal gains of capital rather than on the condition of the mill workers.

"Whatever may be done with Schedule K by the democratic congress, it is time that we dismiss the hoary legend that the duties are maintained solely in the interest of the highly paid American working-man. The assertion comes with specially poor grace from the woolen and worsted industry, the most highly protected industry in the United States, paying the lowest wages to skilled labor. With the earnings of the great bulk of its employes averaging through the year less than ten dollars a week, while wages are about double that figure in less protected industries; with its workmen compelled to send their wives and children to the mills as an alternative to starvation on the man's earnings; with the horrors of living conditions of the Lawrence mill-workers still ringing in our ears, it is time that we face the situation squarely and, whatever degree of protection we decide to maintain, that we frankly admit that it is primarily for the benefit of the capital invested in our industries."

Thus it appears on the statement of a high authority, there is no need of becoming alarmed even if the tariff changes do necessitate a very general readjustment of values.

THE "BLUE SKY" LAW

Massachusetts did not start the agitation for "blue sky" laws such as the famous one recently enacted in Kansas, but she is well to the fore in framing one of her own, and the measure now being drafted by the legislative committee on banks and banking promises to become a model for other states to follow when making such laws, as all states eventually will.

The great aim of the tentative bill is absolute publicity in all that concerns stock manipulations in this state, and it has the approval of the banking interests, the attorney general and the state tax commissioner. It is intended to prevent fraudulent sales of worthless stock, lying representations, and bogus securities.

Under the terms of the new bill it is provided that the commissioner of corporations shall collect and keep in his office for public reference and inspection, all information concerning the financial conditions, dividend earnings, and all other aspects of the true state of companies that solicit public investments. It will also be necessary for any dealer in stock bonds, certificates of partnerships, or other securities, to obtain a license issued by the state tax commissioner before offering same for sale. In addition to this, every dealer shall be compelled to file with the commissioner a copy of all contracts, stocks, bonds, or other securities, and sample copies of all literature or advertising matter used by such dealer. The commissioner may call for a sworn statement of a company's finances at any time, and all dealers must be registered.

Enough has been shown of the new measure, though it has many other important clauses, to prove that if enforced as it deserves to be, and will be undoubtedly, the activities of the fake manipulator of stocks will be much restricted in this state, if not entirely prevented. We need not go outside of Lowell for notable examples of the dupes of the swindler. Many people who are extremely careful and business like will almost unhesitatingly risk large sums of money on the flowery representations of some well written circular, or the smooth promises of some deceitful stock manipulator. Indeed there are many of our people who have been made sadder and wiser by purchases of marvelous tracts of Florida lands which, when investigated, were found almost as represented, with the additional discovery —not mentioned by the salesman—that they were swamps, partly or wholly under water. Others have put thousands into the development of Alaskan railroads, only to find eventually that instead of developing the northern territory, they were making a band of New England swindlers rich. People who thus foolishly invest money in wildcat schemes ought to have guardians appointed over them, and the laws of the state are seeing to it that such guardianship will soon be provided to save people from the slippery coils of the fake manipulator of stocks.

There is nothing in the new law calculated to hurt legitimate business, as publicity is the greatest aid to honest finance. It will, however, put barriers in the way of the dishonest manipulator which he cannot well overcome, if the people will only avail themselves of the state's aid. We surely need "blue sky" laws under the gray skies of New England.

SLEEP IN THE OPEN

Although there are still many who adhere strictly to old opinions and old practices, and denounce most modern ideas as dangerously radical, the number of those who sleep out of doors during the summer months is on the increase. This fact is strongly borne home on one in his walks through the city by the increasing number of screened piazzas, and the large additions that have been built in many cases, for the accommodation of the adherents of the open air habit.

Sleeping in the open is peculiarly a new idea, and its growing popularity is a strong argument in its favor. While it may be still a difficult matter to convince sceptics as to its virtues and the salutary influence it exerts on general health those who overcome their prejudices sufficiently to try the innovation become its most enthusiastic votaries. The advantages of it are so readily discovered that a trial is the best argument in favor of it.

Outdoor sleeping is now a recognized cure, or a large factor in the cure, of many diseases, particularly tuberculosis, and it is equally potent in the prevention of many ills. But apart from its positive beneficial effects on people who are ill or predisposed to illness, it has an instantaneous effect in banishing that "tired feeling" which even those physically well experience in the sultry summer months. When one has got over the slight preliminary discomforts of open air noises and the novel effect of the free air currents, one sleeps in the open far more soundly, and wakes up far more refreshed, than when sleeping indoors.

Deep in our hearts is still the old desires of primitive man and the hankering for the close companionship with Nature. This is the secret of the lures we find in field and flood, the calls of the open, the longing for the lakeside camp and sea-side cottage. The same longing calls to us to leave our stuffy rooms with their vitiated atmosphere and to sleep in the silence under the stars where the breezes may blow about us freely and the sighing of the trees may be our lullaby. If we hearken to the call we are told we will be repaid by a clear mind, vigorous frame, and "length of happy years."

ST. PAUL'S THREATENED

To realize how the people of England look upon the attempt of the militant suffragettes to blow up the famous St. Paul's cathedral, one must be familiar with its history and great significance in the national life of the country. Standing not far from London bridge, it rises in the midst of a populous and busy district and its pure white outlines contrast strangely with the dingy surroundings. But fair as it is on the exterior, its chief charm is in the interior which is lined with the tombs and monuments of some of the men whom England regards as among the greatest in her history. The militants regard neither the sanctity of life nor the dignity of death, but it would not take many such outrages as the attack on St. Paul's to rouse dangerous opposition to them and to their cause in the hearts of the English people.

IN A NUTSHELL

Here is Lowell in a nutshell. It contains 14.2 square miles, has 328 different industries, in 1000 workshops, employing 32,000 people with a $16,000,000 payroll, a product of $60,000,000 annually on a $63,000,000 investment. Does it not look like a "city of opportunity"—even on paper?

That the cemetery is no place for a fiery fire horse.

That Lowell's mayor and commissioners made a big hit in Portland.

That to a six-footer a short sheet is an abomination.

That even a hack driver may be a hero.

That the C. M. A. C. baseball team will surprise other teams this season.

That some dances at recent parties were more energetic than graceful.

That a seat on the water wagon is a good position to hold in the street department.

That no matter who is made postmaster there will be no reduction in the price of stamps.

That the Lowell Fish and Game association was both fortunate and wise in its selection of a president.

That everybody in Lowell is proud of The Sun building and especially those who occupy it.

That if the mineral in the boulevard well water was gold instead of iron there would be great straining at the faucets.

That Commissioner Cummings is determined that builders shall conform with the building ordinances.

That another good opportunity in real estate has been found by a Boston man on Central street. Our local speculators are now wondering why they never saw it.

That the contest for postmaster at North Billerica is waxing as warm as if the salary were twice as much as it is.

That automobilists are delighted with the municipal council's action in making Smith and Nichols streets one-way streets.

That a public park in West Centralville would bring comfort to many mothers and children.

That after a runaway horse is stopped, there are many who claim to have had a part in stopping the animal especially if a reward is offered.

That a great many young men of Lowell are anxious to follow the fashion by wearing a cane, but are waiting for the other fellow to start.

That the fountain in Fort Hill park is more beautiful than ever owing to the high water pressure at that part of the city.

That the young man who bought a straw hat two weeks ago and wore it despite the gaze of hundreds who admired his courage rather than the hat, is seriously wondering if he was as wise as he thought himself.

That there is a noticeable improvement in the traffic regulations of the city and that one young Belvidere man who drove his auto too near to the sidewalk when turning into High street knows it to his cost.

That an Andover graduate has secured a lucrative position with the A. G. Pollard Co., and since he is swinging the cane, much to the delight of the ladies.

That William Rourke, the genial telephone boy at the court house in Gorham street, has gained the confidence of all those who have business in the building, on account of his courteous manners.

That since their recent banquet some of the Lowell school teachers have been acting strangely. All kinds of wild mutterings come from their rooms in the morning and one boarding mistress is considering sending for an alienist because at an early hour she hears jubilant cries of "This day is mine" coming from a teacher's room.

That Alderman Barrett is studying hydraulics, pneumatics, electrolysis, hydrolysis and gastrohydometry.

That those who had got into their B. V. D. trimmings wish now that they had held out a little longer.

For the Weak and Nervous

Tired-out, weak, nervous men and women would feel ambitious, energetic, full of life and always have a good appetite, if they would do the sensible thing for health—take Electric Bitters. Nothing better for the stomach, liver or kidneys. Thousands say they owe their lives to this wonderful home remedy. Mrs. O. Rhinevault, of Vestal Center, N. Y., says: "I regard Electric Bitters as one of the greatest of gifts. I can never forget what it has done for me." Get a bottle yourself and see what a difference it will make in your health. Only 50c and $1.00. Recommended by A. W. Dows & Co.

EDITORIAL COMMENT

School Strikes

Christian Science Monitor: All of this recalls the recent remark of one of the wisest of living Americans that what the United States most lacked at the present time was discipline. Much of the laxity undoubtedly is due to a reaction from former undue severity, but it is a reaction that, we feel, has become absurd in its extremity of sentimentality. In state, school, family, industry and profession the temptation is to make hazy ethical distinctions and to withhold drastic penalty from the transgressor of such laws as still are sanctioned.

Were there a toning up in the world of adult action these precocious exhibitions of juvenile revolt in the schools would hardly be so numerous. They can be stopped at any time when parents resume functions of guardianship and spokesmanship for their offspring which never should have been allowed to wither. It is parental care and training that can obviate those assertions of schoolboy wilfulness such as are now so common.

Pretty High

Foster's Democrat: Prices are high. It is getting so some people are afraid to go on living on account of the income tax and afraid to die on account of the inheritance tax and the undertaker's charges.

Killed

Lewiston Sun: Of course the woman suffrage bill was killed in parliament. It would be a new shame on England if that bill had been passed while the assaults and fire ... bomb outrages continued unpr...

President ... Forward

Johnstown Democrat: William Didmore Hearst goes on the general principle that the world is composed of pessimists and that, therefore, a knock is always more popular than a boost. He forgets while he is attacking President Wilson that in these democratic times the country has become the home of optimism. President Wilson has made his mistakes but he goes forward just the same. Hearst is just about as progressive as a buzz saw.

Valuable Lessons

Lynn News: In the last hundred years the people of Ireland have taught the world some valuable lessons. But they have taught no lesson more valuable than the wonderful demonstration they have given of the power of a minority by faith, by patience, by perseverance, by unity, by self-control, by a masterful use of parliamentary strategy, to force from a hostile majority the righting of wrongs. We confess to a mild surprise that these English sisters, who have been reared in an atmosphere of liberty, limited by law should not have learned a lesson from their Irish neighbors.

Losing Ground

Fall River Globe: Dan Hanna, who was one of the fat contributors to the bull moose campaign fund last fall when that party was "battling for the Lord," has joined with Frank A. Munsey, another "angel" and hero of Armageddon in counselling a merger of the republican and progressive forces. The third party venture has not made the headway its projectors expected when they organized it under the claim that they were acting in response to the "voice of the people." As a matter of fact, in the spring elections in Michigan and elsewhere, it has lost ground decidedly, many of those who voted that ticket in November having apparently gone back to their old love.

Avoid Panic

Brockton Enterprise: In Providence a fire in a moving picture house resulted in no loss of life because everybody showed sense and obeyed the directions of the house officer and house firemen and walked calmly out. In nearly every instance of fire in a theatre people can get out safely and easily if they avoid panic and are orderly. It's a mighty fast fire that can do much in the few moments required for people to leave a theatre.

AMUSEMENT NOTES

Opera House

Only in the kinemacolor process of natural color motion photography was it possible for American theatre-goers to see all the splendors of the Coronation of King George and all the glittering ceremonies which marked his crowning as the Emperor of India at the great Durbar of Delhi. In this magical process have been seen "The Making of the Panama Canal" and "Actual Scenes of the Balkan War" as well as the "Durbar" and coronation. These pictures will be shown for the last time today and Sunday.

The taking of such pictures as these represents a very large amount of invested capital and a very great deal of forethought. The aim of Kinemacolor was not only to provide an entertainment which would also be instructive but to make two great historical documents worthy of the great things they preserved to posterity.

By a special arrangement with the United States government, it was made possible to secure Rear Admiral Colby M. Chester, U. S. N., to direct the taking in Kinemacolor of all the essential steps in the execution of the greatest engineering problem which any race of any time has ever attempted. Two expert Kinemacolor camera men were assigned to the work and for many months they were occupied in the taking of the thousands of pictures which make up the record.

Keith's

A favorite musical comedy and four acts of vaudeville will start the ball rolling on the summer policy of the B. F. Keith theatre. Monday, when "It Happened In New York" is offered for the first time in this city. The Gormans, John and George, with a competent cast and a large beauty chorus, will give a parade of fun, music and dancing for an hour and twenty minutes, after which four splendid specialty numbers will be featured. It will be a big show and one which Lowell theatregoers cannot fail to care for. "It Happened in New York," following its title, indicates plenty of snappiness and fun. There isn't a barren moment in the whole play. Either the Gormans are pranking as "Sylvester Beane" and "Chauncey Maginnis," Charles N. Saunders is offering his advertisement or the chorus girls are demonstrating something new and attractive in the dance line. There are 12 numbers in the piece, and nothing will be more readily grabbed up and whistled than "Girlie" and "Everybody Snap Your Fingers With Me," two really fetching songs. The fencing dance, the minstrel song and dance and "Be Sure He's Irish" are other strong points of the musical comedy. The ten beauty spots of the piece are Misses Ethel White, Sophia Wilson, May Lacy, Kitty Richmond, Helen Grant, Given Raynor, M. La Grace, Muriel Brandt, Frances Mink and Constance Garven. Three young women who have had much experience in this medium of entertainment will be seen in leading parts. They are Minnette Goodwin, Letty Grover and Marion George. Frank Brandt is musical director of the production. At the close of this act Miss Retti Murri, bewitching and daring, will fly from the stage through the auditorium in her aeroplane. This is a real novelty and it will catch the audience. Peppino, the master accordionist, will give his repertory of classic and modern "pop" numbers. Peppino is an artist on his chosen instrument and he can be relied upon to work his audience into a fine frenzy of excitement. Ben Harney & Co. "The Darktown Swells," and known, also, as the originators of ragtime, will offer a varied entertainment, replete with songs and dances and with some brilliant costume effects.

Merrimack Square Theatre

Alphonse Daudet's great Parisian sensation in four acts, "Sapho" will be the attraction next week at the Merrimack Square theatre. An elaborate production will be given with Miss Grace Young in the title role.

Walter Scott Week in the character of "Jean Gaussin" will be seen in one of the best roles he has ever assumed. Henry Grady, who will be remembered for his appearance here last summer as leading man with the Harvard Stock company, will also be cast to advantage and the numerous other members will interpret parts allotted them in which his or her particular talent runs. The dressing will be a feature of the peace. Miss Young will wear, for the first time, her famous Grecian gown. This is a strikingly handsome costume and is but one of the many other beautiful dresses to be seen. The famous staircase scene which has ever been a feature with "Sapho" will be among the many interesting incidents and climaxes.

For the Sunday concerts Manager Carroll, ever on the alert for something that will please his many patrons, has secured the Company C Glee club of Lowell. This popular company of entertainers will be seen and heard in their musical revue and no doubt will score with their many friends and admirers who will be on hand to bid them welcome. Ernest Wolfe, also of this city, and a violinist of exceptional ability will play himself into the good graces of his audiences, and Alice Bagley and Ed. Healy will be heard in a number of up to date songs. Jack Lyle, a clever monologist, and a new and complete series of photo-plays complete the list. For week commencing May 15, Lillian Russell's greatest success, "Wildfire" will be given.

The Kasino

Once you take in the Kasino, you will surely return. There is something about the place that "gets you," and the amusement is always of the wholesome, exhilarating kind. The big promenade affords ample space and comfort for those who prefer music at a distance, and the great hall is always of sufficient size to accommodate the dancers. Although big crowds always attend, there is no crowding.

The Lowell Guild

The quarterly meeting of the Lowell Guild will be held on Monday afternoon, May 12th at three o'clock at the Whistler house, 243 Worthen street. Miss Helen Greene of Boston will speak on Social Work. Tea will be served at the close of the meeting and all members of the guild are invited to attend.

For Sallow, Wrinkled, Freckled, Pimpled Skin

(From Woman's Home Journal)

If you have any cutaneous blemish, don't use paint, powder or anything else to cover it up. Too often this only emphasizes the defect. Besides, it's much easier to remove the disfigurement with ordinary mercolized wax. Applied nightly, the wax will gradually remove freckles, pimples, blackheads, moth-patches, sallowness, red or yellow blotches, or any surface eruptions. The affected cuticle is absorbed, a little each day, until the clear, soft, youthful and beautiful skin beneath is brought wholly to view. Ask the druggist for an ounce of mercolized wax and use this like you use cold cream. Remove in morning with soap and water. Many who have tried this simple and harmless treatment report astonishing results.

If bothered with wrinkles or crow's feet, a wash lotion made by dissolving an ounce of powdered saxolite in a half pint witch hazel will prove remarkably effectual.

WE SELL

WAITE GRASS RUGS

TRADE MARK

THE BEST MADE

These rugs are made of the tough fiber of the western grass with neat effective designs in shades of brown and soft greens.

PRICED

$6.75, 8x10 Size

$7.50, 9x12 Size

Smaller sizes 50c to $3.00

ADAMS & CO.

Furniture, Rugs, Carpets,

Appleton Bank Block,

174 CENTRAL STREET

TAKE

Zino, the great Mexican Blood Remedy.

GOODALE'S DRUG STORE

CENTRAL STREET

QUINCY HOUSE

BRATTLE ST. NEAR ADAMS SQ.

Boston's Most Centrally Located Hotel. Comfort Without Extravagance

Midway between the North and South Stations, centre of business, historic, shopping and theatre districts. All lines of electric cars within a minute's walk.

500 Rooms $1 a Day and Upwards

Special Breakfast........25c to 50c

Special Lunch every day........50c

Our 12-Course Table d'Hote $1

Supper is unequalled anywhere

Music and Soloists Every Afternoon and Evening

Banquets, Conventions, Parties, Meetings can receive every accommodation necessary at the most reasonable prices.

Visit the Japanese Garden, Boston's most novel cafe. A la Carte at reasonable prices.

You will find every modern convenience and proper attention at the Quincy House, Boston. Taxicab service.

WRITE FOR ACCOMMODATIONS

Putnam & Son Co.

166 CENTRAL STREET.

A Sale of

FINE SHIRTS

$2.50 and $3.00 Shirts for

$1.65

Our manufacturer of fine shirts has closed out to us the remainders of several of the costliest lots. All are made from the most expensive imported Madras and Russian Cord in the newest and daintiest patterns.

The purchase incudes plain front and plaited negliges—made coat style—custom finish and hand laundered. Regularly these shirts must be sold for $2.50 and $3.00—this collection at a very special price today........... $1.65

An Extraordinary Sale of

STRAW HATS

Several thousand of the newest and smartest shapes of fine straws—on sale today at prices lower than have ever been named at the beginning of the season.

Not one old hat in the lot —All are spic-span new—up to the minute in style for a half and two-thirds regular prices.

500 ENGLISH SENNET SAILORS $1.00

Latest shapes—narrow and medium brims—fine silk bands—and handsome tips. A quality never sold below $1.50—to open the season.................... $1.00

Dourode's Ice Cream Soda and Confectionery Store

In the Old City Hall Building and Candyland, in the Bradley building, are the finest in this city and so are their goods. If you want the best ice cream or soda, give them a trial and you will be a steady customer. There is nothing better than the best, and that is the only kind that is served at each of their stores. They can please you at the Boston candy stores.

If you have never had a Dish of Chop Suey go to the

PEKIN RESTAURANT

Cor. Central and Middle Streets

Up one flight. Every kind of American and Chinese cooking. Quick service. Open Sundays. Give us a call.

CUT PRICES ON

LEATHER GOODS

DEVINE'S

124 MERRIMACK STREET

Repairing, Etc. Telephone 3150

Manufactured by CHAS. M. COX CO. CHAMBER OF COMMERCE, BOSTON

Get From Grain Dealer

BASEBALL AND FIELD SPORTS

THE SUN SPORTING PAGE

BOXING, GOLF AND ATHLETICS

POOR PITCHING DID IT

Lowell Lost to Portland, Nine to Five

Nine runs in the second inning spelled defeat for Lowell yesterday when the local team met Portland in the second game of the three game series at the Maine city. Errors by Smoyer and poor pitching by both Maybohm and Weaver were the factors that gave Portland the victory. Lowell played good ball after the second session, but the final score resulted in a 9 to 5 win for Hugh Duffy's men.

Clemens and Magee did the heavy batting for Lowell, the former getting three safeties while Magee slammed the ball four times into safe territory for a total of six. Lowell got 13 hits as against Portland's eight. The score:

PORTLAND

	ab	r	bh	po	a	e
Burns, cf	5	1	1	3	0	0
Merrill, lf	3	1	1	4	0	0
Bowcock, 2b	3	1	1	4	2	1
Hickman, ss	5	0	0	2	3	0
Ferris, rf	4	1	0	1	0	0
Rose, 1b	4	2	2	11	0	0
Yelle, 3b	4	1	0	2	3	0
Hayden, c	4	1	2	0	0	0
Sullivan, p	3	1	1	0	4	0
Totals	35	9	8	27	13	1

LOWELL

	ab	r	bh	po	a	e
Clemens, cf	5	2	3	6	0	0
Magee, lf	5	2	4	0	0	0
McKean, rf	5	0	0	0	0	0
Halstein, 1b	4	0	1	12	0	0
Miller, 2b	4	0	1	2	6	1
Dee, 3b	4	0	0	0	1	0
Smoyer, ss	4	0	2	2	1	2
Daly, c	4	1	1	2	2	0
Maybohm, p	1	0	0	0	0	0
Weaver, p	2	0	1	0	2	0
Monahan, x	1	0	0	0	0	0
Totals	39	5	13	24	12	3

x—Batted for Weaver in 9th.

Portland	0	3	0	0	0	0	0	0	*	—9
Lowell	1	0	1	0	0	0	3	0	0	—5

Two base hits: Bowcock, Rose 2, Sullivan, Magee. Three base hit: Magee. Sacrifice hit: Merrill. Stolen base: Hickman. Double plays: Yelle to Hickman to Rose; Bowcock to Rose. Left on bases: Lowell 7; Portland 7. First base on balls: Off Maybohm 1; off Weaver 3. First base on errors: Portland 3; Lowell 1. Struck out: By Weaver 2. Passed ball: Hayden. Time: 1.10. Umpire: O'Brien.

The Regina vacuum cleaner at the special price of $9.45, at the Thompson Hardware Co.

BREAKS LOSING STREAK

O'Brien Pitched Red Sox to Victory

The Red Sox broke their losing streak yesterday and beat Cleveland in the third game of the series, 3 to 1. Buck O'Brien pitched a great game, and both teams played errorless ball. All the Boston regulars with the exception of Manager Stahl were back in yesterday's lineup. Wagner celebrated his return to the game by punching out three hits, two of which figured in the scoring. The score by innings:

Boston	0	0	0	0	1	0	2	0	—3
Cleveland	0	0	0	0	1	0	0	0	—1

Two base hit: Gardner. Sacrifice hits: Chapman 2, O'Neil, Hooper. Stolen base: Gardner. Double plays: Chapman, Lajoie and Johnston; Lajoie (unassisted.) Hits: Off Blanding 12 in 8 innings; off Baskette 1 in 1 inning. First base on balls: Off Blanding 3; off O'Brien 2. Struck out: By Blanding 4; by O'Brien 4. Left on bases: Cleveland 5; Boston 8. Time: 2.09. Umpires: Connolly and McGreevey.

BOSTON WON 4 STRAIGHT

Took Entire Series From Pittsburg

Boston made it four straight yesterday when they again beat the Pittsburgh team by the score of 5 to 4. James was in the points for the Braves and allowed the visitors nine hits. Pittsburgh scored one run in the ninth but James tightened and refused to allow them to more than tie the score. In Boston's half Devlin doubled, was sacrificed along to third and scored when Rariden put up a high sacrifice fly to Carey. The score by innings:

Boston	1	0	0	0	0	0	0	3	1—5
Pittsburgh	2	0	0	0	1	0	0	0	1—4

Two base hits: Miller, Carey, Maranville, Sweeney, Devlin. Three base hit: Mann. Hits: Off Camnitz 10 in 8 innings; off Robinson 1 in 2-3 innings. Sacrifice hits: Whaling. Sacrifice flies: Miller and Rariden. Stolen base: James. Left on bases: Pittsburgh 7; Boston 5. First base on balls: Off Camnitz 1; off James 3. First on errors: Pittsburgh 2. Struck out: By Camnitz 6; by James 8. Time: 1.45. Umpires: Rigler and Byron.

TRAVERS, WINNER OF MANY CHAMPIONSHIPS, GOING AFTER THE REMAINING TITLES

THREE VIEWS OF JEROME D. TRAVERS
PHOTOS © 1913 BY AMERICAN PRESS ASSOCIATION

NEW YORK, May 10.—Jerome D. Travers, winner of the United States and metropolitan titles last year, is out for more laurels. The Upper Montclair (N. J.) club star has won about everything worth while in the golf title line, but believes it would be well to grab what's left and double up on some others. Travers is in fine form at present. Evidence of this will be furnished to anyone who will take the trouble to visit the Upper Montclair links and see him take the star members of his club into camp without ever stirring a hair. If Travers succeeds in retaining the metropolitan golf championship to be played at Fox Hills May 21 to 24 he will put the Metropolitan association to the expense of providing a new trophy for the championship. At present the winner of the title gains for his club the custody of the Chauncey trophy, which was presented some years ago by Daniel Chauncey, then president of the Metropolitan Golf association. The conditions under which it was given provide that it shall remain in the custody of the club from which the player who wins the title enters for the year following his victory and that if it shall be won by the same player representing the same club three times it shall then become the permanent property of that club. Two years ago, in 1911, Jerome Travers, representing the Upper Montclair (N. J.) Golf club for the first time, won the Metropolitan championship over the Garden City course, with Oswald Kirkby as the runner up, and last season at Baltusrol he repeated his victory, Kirkby once more being his opponent in the final round. As a result the Upper Montclair Golf club, which two years ago had never been heard of in the list of prominent clubs, has now held the Chauncey trophy for two years, and if Travers wins the event this season the club will acquire permanent possession of the trophy, which is one of the most handsome of the many prizes open to competition to the golfers of this country. Pictures show favorite strokes of Travers. One on left shows top of swing with brassie; one in center, finish of mashie niblick shot; one on right, stance for mashie niblick shot.

TINKER DECLARES HE HAS REAL PITCHING FIND IN INDIAN JOHNSON

JOHNSON
PHOTO BY AMERICAN PRESS ASSOCIATION

CINCINNATI, May 10.—Joe Tinker, the manager of the Cincinnati Reds, thinks he has a real Indian ball player in his new pitcher, Chief Johnson. "It looks to me," says Joe, "as if Johnson was a better Indian than Thorpe from a baseball standpoint. From what the big right hander has shown to date I'd be willing to stake a lot on his chances of sticking in the big ring. The chief has lots of smoke, a good curve ball and control—in fact, he has everything that a big league hurler needs. Yes, we got Johnson from St. Joseph after the Chicago White Sox had turned him back. Callahan took Johnson along on the training trip, and the big fellow looked good from the start if we are to believe the stories the war correspondents sent out. There were more reasons than one why Callahan shipped the redskin back to St. Joseph. In the first place, Johnson is the same style of pitcher as Walsh, Lange and Scott, and with this sure thing trio on hand there was no room for Johnson. Sounds funny, doesn't it, when they turn a man back because he's too much like Ed Walsh? But that was what happened in Johnson's case." Johnson recently stood the New York players on their heads and beat them by a score of 4 to 0.

LONG MEADOW GOLF

Schedule Arranged for Coming Season

The Long Meadow Golf club has arranged the following schedule for the season:

May 10—Medal handicap. Two prizes.

May 17—Club cup. First qualifying. Four qualifying contests. Best gross and best net to qualify. The eight winners to play off during July and August at match play; 36 holes, ¾ handicap. Prize for runner-up. No entrance fee.

May 24—Club cup. (Second qualifying.)

May 30—Sweepstakes. Selected 9 holes. Unlimited.

May 31—Medal play. Two prizes.

June 7—Flag contest. Bogey plus handicap. Two prizes.

June 14—Club cup. Third qualifying.

June 21—Bogey handicap. Two prizes; ¾ handicap.

June 28—Club cup. Third qualifying.

July 4 and 5—Medal handicap. Two prizes.

July 19—One stick. Two prizes.

Aug. 2—President's cup. First qualifying. Gen. Ames has donated a cup for competition. Handicap medal play. Four qualifying contests. Best gross and best net to qualify. The eight winners to play off during the month of October at handicap match play; 36 holes, ¾ handicap, prize for runner-up. No entrance fee.

Aug. 9—Medal handicap. Two prizes.

Aug. 16—Flag contest. Bogey plus handicap. Two prizes.

Aug. 23—President's cup. Second qualifying.

Aug. 30, Sept. 1—Selected nine holes. Unlimited medal play. Two prizes.

Sept. 6—President's cup. Third qualifying.

Sept. 20—Long Meadow championship. 18 holes. Medal play. No entrance fee. First 16 to qualify and play off at match play for championship cup and prize to runner-up. Final 36 holes match play. One round to be played each week or match forfeited.

Sept. 27—President's cup. Fourth qualifying.

Oct. 5—Bogey handicap. Two prizes, ¾ handicap.

Oct. 13—Open tournament. (All day). 18 holes, medal handicap. Entrance fee 50 cents. Two prizes.

DANDELION

TABLETS AND PILLS

A Miracle as a Blood Purifier

Say thousands who have used them. A positive cure for Rheumatism, Constipation and Foul Breath. Best remedy for Liver, Kidney and Stomach. Eliminates all poisons from the system, without griping. Purely vegetable and guaranteed under Pure Food and Drug Law. Free samples on request to SCHENCK CHEMICAL CO., 54 Franklin street, New York. 25 cents a box at

HALL & LYON CO., 67-69 Merrimack Street, Lowell, Mass.

PRACTICE BREATHING

Deep Breaths Are Good for the Health

People who practice deep breathing and learn to breathe properly are not nearly so liable to throat and chest troubles as those who have never studied the art of deep breathing.

The reason is this: Each breath drawn in brings a supply of oxygen to replenish and purify the impure blood in the lungs, and each breath exhaled is laden with the poison it has taken from the blood in exchange for the oxygen.

So that a person who breathes short, half hearted breaths never takes in enough oxygen to reach down to the bottom of the lungs and purify them or breathes out sufficiently to empty them to the bottom, so that a certain amount of poison is left behind at every breath.

Deep, regular breathing empties and replenishes the lungs and keeps them clean and healthy.

Deep breathing, too, is good as a beauty culture. The exercise of taking deep breaths with a weight balanced on the head strengthens the muscles of the head and neck and gives one a really good carriage and an admirable poise of the head.

This exercise may be varied by walking up and down for ten minutes or so with the arms folded behind the back and the weight still balanced upon the head.

Not only that, but if you learn to control the breathing you can successfully practice singing loud, long sustained notes, which are especially good for weak throats and chests and, from the beauty point of view, improve the appearance of the neck and bust immensely.

There is another benefit, too. One sort of control helps another. If you keep control of your breath you can then keep control of yourself as well.

Next time you feel that you are at the end of your tether and that your self control is rapidly slipping away from you, try the deep breathing. It will help you wonderfully to get a grip on yourself again.

Stand in front of a widely opened window, put your hands well back on your hips, fingers pointing forward, and take two or three deep breaths, gently exhaling in the same way.

It is wonderful how this steadies one's nerve. Try it some day when you are feeling inclined to weep hysterically and you will realize how effective it is.

And it is very important that one should not overdo things in any case. This is where amateurs, exercising entirely on their own responsibility, generally go wrong. They think that by exercising a lot they will improve in health sooner. Never was there a greater mistake.

Begin gently.

Don't try to do too much. One exercise repeated six times is enough at the start.

Don't be discouraged if you cannot draw very deep breaths at first. You will improve gradually.

Never attempt to do breathing exercises immediately after meals. Wear loose clothes, for preference a loose dressing gown only, when doing breathing exercises.

Do them regularly every morning.

Do them in the open air if you can. If not, do them in a room with the windows wide open. When you are in the open air take good, deep breaths every now and then.

These exercises are not suitable for anyone suffering from any organic diseases.

REAL CAUSE FOR SHAME.

"Young De Swift says he is ashamed of the way his father made his money."

"Instead of that he ought to be ashamed of the way he spends it."

PILES! PILES! PILES!

WILLIAMS' INDIAN PILE OINTMENT

Will cure Blind, Bleeding and Itching Piles. It absorbs the tumors, allays itching at once, acts as a poultice, gives instant relief.

For sale by all druggists, mail 50c and $1.00.

WILLIAMS MFG. CO., Props., Cleveland, Ohio

For sale by Falls & Burkinshaw.

WHEN YOU ARE HUNGRY AND WANT A REAL GOOD DINNER TRY THE LOWELL INN

DWYER & CO.

PAINTERS, DECORATORS AND PAPER HANGERS

Estimates on all kinds of jobs, large or small, at 170 Appleton street.

NATIONAL LEAGUE STANDING

	Won	Lost	P. C.
Philadelphia	11	6	64.7
Brooklyn	13	8	61.9
Chicago	11	10	58.3
St. Louis	13	10	56.5
New York	10	10	50.0
Pittsburgh	10	13	43.5
Boston	8	12	40.0
Cincinnati	8	16	27.3

NATIONAL LEAGUE RESULTS

At Boston: Boston 5, Pittsburgh 4.
At Brooklyn: Brooklyn 7, Chicago 5.
At New York: Cincinnati 3, New York 1.
At Philadelphia: Philadelphia 3, St. Louis 1.

GAMES TODAY

St. Louis at Boston.
Chicago at New York.
Pittsburgh at Philadelphia.
Cincinnati at Brooklyn.

N. E. LEAGUE STANDING

	Won	Lost	P. C.
Lawrence	8	0	100.0
Brockton	6	2	75.0
Lowell	6	3	66.7
Worcester	5	4	55.6
Portland	4	5	44.4
New Bedford	2	6	25.0
Lynn	1	6	14.3
Fall River	1	7	12.5

N. E. LEAGUE RESULTS

At Portland: Portland 9, Lowell 5.
At Lawrence: Lawrence 5, Worcester 2.
At Lynn: Lynn-New Bedford game postponed, wet grounds.
At Fall River: Brockton-Fall River game postponed, rain.

GAMES TODAY

Lowell at Portland.
Brockton at Fall River.
New Bedford at Lynn.
Worcester at Lawrence.

AMERICAN LEAGUE STANDING

	Won	Lost	P. C.
Philadelphia	15	4	78.8
Cleveland	15	7	68.2
Washington	12	6	66.7
Chicago	15	10	60.0
St. Louis	10	14	41.7
Boston	8	13	38.1
Detroit	7	16	30.4
New York	4	16	20.0

AMERICAN LEAGUE RESULTS

At Cleveland: Boston 3, Cleveland 1.
At Detroit: New York 9, Detroit 0.
At Chicago: Chicago 6, Washington 1.
At St. Louis: St. Louis 7, Philadelphia 3.

GAMES TODAY

Boston at Cleveland.
Philadelphia at St. Louis.
New York at Detroit.
Washington at Chicago.

AMATEUR BASEBALL

The epidemic of general challenges has reached the Young Cadets who guarantee to trounce any team whose players are not over the 11 year mark. The president, secretary and treasurer of the club and manager of the team is George Reardon, 38 Ludlam street and the writer of the challenge says "we are a local band of Indians." Perhaps he is only trying to scare prospective opponents and so we would not advise any aspirants to hold back on that account. Lineup: A. Worth c; W. Douglas, p; F. Ganley, 1b; G. Reardon, 2b; G. Douglas, ss; H. Decatur 3b; C. Sincere (we hope you are) lf; N. Clark, cf; A. Davier rf.

Here are the Newsboys again with another challenge. We guess they will have to go out of town for all the local teams seem to be afraid of them. Send challenges to the unknown manager, 170 Charles street. If someone does not give them a game we will get up a team and play them ourselves.

The Young Red Sox would like a game with any 9 year old team. Write to 637 Broadway. Any 8-year-old team in town can whip them.

The Oreoles defy all nines under the age of 13-14 years and announce their lineup to be: Maloney (Capt.) c; Coope, p, ss; Molloy, 1b; Toohey, p, ss; Hickey, 2b; Flanagan, 3b; Reagan lf; Trainor cf; Bell rf. They also have a mascot whose name is W. Coope and they say that when it comes to bringing luck, he has it all over a horse shoe or a bear's tooth.

The Unions, a newly organized aggregation of Centralville, desire a battle with any 11 year old team in the city, to be fought on the home grounds. "Jake" Sullivan, the manager, will take care of all challenges at 31 Varnum street.

The Cubs have defeated the Hill Tops 2nds, 30 to 7, and the game had to be stopped because the scorer's pencil gave out. They announce that they will play the Albion Blites on the Rutman road grounds and will meet them at the corner of Andover and High streets, if they will only name the day. The challenger ended up with the words "We will eat'em alive."

If you want a good hose, order it from the Thompson Hardware Co. They warrant every foot of it.

FAST TEN ROUND BOUT

O'Rourke and Smith Box to a Draw

At the first meeting of the Acme Social club held in Higgins hall on Hanover street last night Terry O'Rourke of Lawrence and Jack Smith of Manchester battled ten hard rounds to a draw. In the first part of the bout Smith was doing most of the fighting but in the closing rounds O'Rourke handed out considerable punishment to Smith. The latter, however, took all that came his way, and forced Terry to work his hardest to secure a draw, which was Referee Mahan's decision and the crowd was well satisfied at the result. The first bout of four rounds between Billy Brooks and Young Haighey, both of Lowell, proved a very fast exhibition. Young Brooks showed a lot of cleverness and his hitting won the approval of the members. The matchmaker has matched up Terry Brooks of New York and Joe Ritchie better known as Young Jasper of Boston for the next weeks' meeting and the semi-final will bring together Finnie Boyle and Barney Snyder the one hundred and eight pound national amateur champion. The other numbers will be announced later.

Jack Smith, the Manchester boy who boxed O'Rourke, is coming along fast, and his exhibition last night was one that met with the approval of all. He showed a big improvement over his former performance here and with a little more experience ought to make the boys of his weight sit up and take notice. On Monday night Smith will meet Al. McGinnis in the main bout before the National A. C. at Gloucester.

ENGLISH POLO TEAM PLANS ACTIVE PRACTICE HERE BEFORE BIG MATCH

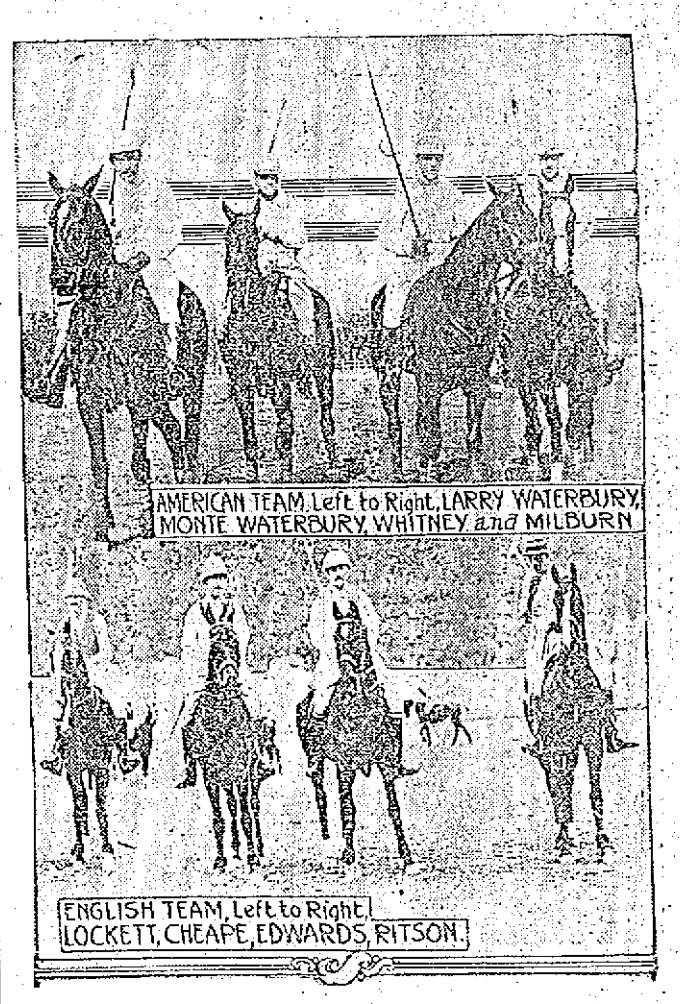

AMERICAN TEAM, Left to Right, LARRY WATERBURY, MONTE WATERBURY, WHITNEY and MILBURN

ENGLISH TEAM, Left to Right, LOCKETT, CHEAPE, EDWARDS, RITSON.

NEW YORK, May 10.—When the members of the star English polo team sailed for this country preparations were made here to give them a cordial welcome. Their arrival a month before the match for the international cup is to be played at Meadowbrook on June 10 meant that the challengers would be given every opportunity to practice in their new surroundings before the contest began. Their ponies had already been shipped. The regular members of the team as finally settled are Vivian Lockett, Leslie St. Claire Cheape, Noel Edwards and R. G. Ritson. Captain Lockett took the place of Buckmaster, who was injured. The American team is reported in splendid condition and ready to defend the cup. The makeup is the same as last year—namely, Harry Payne Whitney, Larry Waterbury, Monte Waterbury and Devereux Milburn.

RAILROAD MAGNATE IN WEAK STATE

Condition of Henry M. Flagler Causes His Friends Anxiety

WEST PALM BEACH, Fla., May 10.—The condition of Henry M. Flagler, the southern hotel and railroad magnate, who has been ill for several months, is again causing his friends considerable anxiety. Mr. Flagler, according to reports given out at his residence, has grown weaker during the past few days. His present illness was brought on by a serious fall several weeks ago. He took very little nourishment yesterday or Thursday, and friends and business associates were summoned to his bedside.

His physicians would not admit last night, however, that Mr. Flagler's condition had become critical

KANSAS WOMAN WHO SUFFERED

From Headache, Backache, Dizziness and Nervousness, Restored to Health by Lydia E. Pinkham's Vegetable Compound.

Lawrence, Kans.—"A year ago I was suffering from a number of ailments. I always had pain and was irregular During the delay I suffered a great deal with headache, backache, dizziness, feverish spells, nervousness and bloating. I had been married nearly three years. I took Lydia E. Pinkham's Vegetable Compound and now I feel better than I have for years. I recommend Lydia E. Pinkham's Vegetable Compound to all who suffer as I did."—Mrs. M. ZEUNER, 1045 New Jersey Street, Lawrence, Kansas.

Montana Woman's Case.

Burns, Mont.—"Lydia E. Pinkham's Vegetable Compound cured me of awful backache which I had suffered with for months. I was so weak I could hardly do my work and my head and eyes ached all the time. Your Compound helped me in many ways and is a great strengthener. I always recommend it to my friends and tell them what a grand medicine it is for women. You may use my name for the good of others."—Mrs. JOHN FRANCIS, Burns, Montana.

The makers of Lydia E. Pinkham's Vegetable Compound have thousands of such letters as those above—they tell the truth, else they could not have been obtained for love or money. This medicine is no stranger—it has stood the test for years.

MATRIMONIAL

Mr. Clarence S. Rivier and Miss Ella F. Dwyer were united in marriage at the Sacred Heart church Thursday night by Rev. Fr. Wood, O. M. I. The bride wore a white serge suit and a large picture hat and carried a bouquet of bridal roses. Miss Josephine Dwyer was the bridesmaid and she wore a blue traveling suit and carried a bouquet of sweet peas. Mr. Leon Delaney was the best man. After the wedding the young couple held a reception at the home of the bride's parents where a wedding lunch was served by Mrs. Arthur Lord and Mrs. R. Rivier. After a musical program, Mr. and Mrs. Rivier left on a wedding tour that will include visits to Dorchester and Springfield. They were the recipients of many beautiful and costly gifts.

Until a short time ago, scarcely one person in a thousand had ever tasted a really good soda cracker—as it came fresh and crisp from the oven.

Now everybody can know and enjoy the crisp goodness of fresh baked soda crackers without going to the baker's oven.

Uneeda Biscuit bring the bakery to you.

A food to live on. Stamina for workers. Strength for the delicate. Give them to the little folks. Five cents.

NATIONAL BISCUIT COMPANY

FORM BOY POLICE FORCE

Portland, Maine, to Have Juvenile "Cops"

PORTLAND, Ore., May 10.—After a conference between police and juvenile court officials it was announced today that a boy police force would be instituted here next Wednesday. It is proposed to have a boy chief of police, with captains, sergeants and other sub officers for each ward of the city. The boy officers who will range from 12 to 18 years, will be provided with stars bearing the inscription "Portland Junior Police" and a number.

COLDS AFFECT THE KIDNEYS

Many Lowell People Have Found This to Be True.

Are you wretched in bad weather?

Does every cold settle on your kidneys?

Does your back ache and become weak?

Are urinary passages irregular and distressing?

These symptoms are cause to suspect kidney weakness.

Weakened kidneys need quick help. Doan's Kidney Pills are especially prepared for weakened kidneys.

Lowell people recommend them.

James A. Carrow, 166 Shaw street, Lowell, Mass., says: "About eight months ago I had terrible pain across the small of my back, caused by the strain of heavy lifting and catching cold on my kidneys. I had to stay home for two or three days. If I bent over I became dizzy. The kidney secretions were discolored and painful in passage. The secretions also contained sediment. I finally began taking Doan's Kidney Pills and they gave me great relief. Two boxes cured me. I intend to keep Doan's Kidney Pills on hand in the future."

For sale by all dealers. Price 50c. Foster-Milburn Co., Buffalo, New York, sole agents for the United States.

Remember the name—Doan's—and take no other.

AT ST. MICHAEL'S CHURCH

Mission for Men to Close Tomorrow

The solemn closing of the week's mission for men at St. Michael's church will be held with impressive services tomorrow evening starting at half-past seven o'clock. There will be recitation of the rosary, benediction of the blessed sacrament, papal benediction and an appropriate sermon. The mission will go down in the history of the parish as perhaps the largest ever held in the church, for the early morning and evening services have in every case been very largely attended. The Dominican fathers have openly commended the spirit shown.

Last evening, the usual services were held and Rev. Father Clark, O. P., preached an eloquent discourse on the avoidance of the occasions of sin. This evening there will be the holy hour service at half-past seven.

At four o'clock tomorrow afternoon, there will be a reception into all three of the sodalities of the parish and the number of those who will become members on this occasion is very large. One of the Dominican fathers will preach a special sermon at the service. There will also be a mission sermon at the high mass tomorrow morning.

Feast of Pentecost

The feast of the Pentecost will be observed in a fitting manner at St. Louis' church tomorrow. Solemn high mass will be celebrated at 9.30 o'clock, and a sermon appropriate to the occasion will be preached by Rev. L. C. Bedard.

Fractured Foot

Mrs. Eugene Vincent of 40 Essex street suffered a painful accident yesterday, when she fractured her foot while descending the steps at her home. She lost her footing and fell on her left foot, fracturing one of the bones. The family physician was summoned and the bone was reset.

REV. BISHOP DA SILVA

To Administer Confirmation in Two Churches

On Tuesday afternoon, Rt. Rev. Bishop Da Silva, D. D., will administer the sacrament of confirmation upon large classes at St. Michael's and at the Immaculate Conception. In each case the classes have been preparing for confirmation for many weeks past and their numbers include many adults and also converts to the faith.

The service at the Immaculate Conception church will take place at half-past two o'clock, the children first meeting in the school hall. A large number from the church of the Sacred Heart will unite with the class from the Immaculate Conception parish to be confirmed by Bishop Da Silva. A number of the children of the Belvidere parish will receive their first communion tomorrow morning at the 7.30 o'clock mass, the first communion at the Sacred Heart having been held some time ago. With the classes from both parishes attending this service, the number of those to be confirmed will be exceedingly large.

At St. Michael's church, the confirmation will take place at four o'clock in the afternoon on Tuesday, and here also, Bishop Da Silva will officiate. This class is also quite a large one and in it there are included about 45 or 50 adults, several of whom are converts to the Catholic faith. During the retreat for the children of the parish on Monday, Tuesday and Wednesday of this week, about 900 children were in attendance and fully that number received holy communion in a body on Wednesday morning. A great many of these, however, have already been confirmed and from the entire number, those who have not received the sacrament and who are of the required age will be included in the number to be confirmed by Bishop Da Silva.

At St. Margaret's and St. Columba's churches, many children are at present preparing for first communion, which will take place about May 25.

FIFTY FAMILIES FLED

Auto Garage and 25 Machines Destroyed

CHICAGO, May 10.—Fifty families fled from their homes early this morning fearing the explosion of a tank containing a hundred gallons of gasoline which was buried in the rear of the garage of the American Motor Livery Co. The three story building and 25 autos were destroyed by fire, entailing a loss of $125,000.

CHARGES IN AFFIDAVIT

Against Lieut-Gov O'Hara Being Investigated

CHICAGO, May 10.—The committee of four senators appointed by the legislature to inquire into charges made in an affidavit by Miss Maude Robinson of Springfield against Lieut. Gov. B. J. O'Hara, head of the "white slave" commission, met here today.

The affidavit which was placed in the hands of the executive committee last Thursday by Deputy Sheriff R. M. Sullivan of Sangamon county has not been made public but it is to contain allegations of immorality on the part of the lieutenant governor.

Miss Robinson has been at the home of a relative in this city for two days but deputies who went there early today to serve the subpoena were told that she had left.

DAVID A. M'HUGH DEAD

Well Known Letter Carrier Passed Away

The many friends of David A. McHugh, the well known letter carrier, will be grieved to learn of his death which occurred this morning at the home of his brother, Arthur, 190 Fletcher street. Deceased was 49 years of age and a native of Lowell, and until recent years was prominent in musical circles. He leaves three brothers, Michael J., James T. and Arthur McHugh, and one sister, Mrs. Patrick Spencer.

REV. FR. PHELAN, O. M. I.

Returns to Tewksbury Novitiate After a Missionary Tour of 5000 Miles.

Rev. P. J. Phelan, O. M. I., who recently returned from a missionary tour of nearly 5000 miles, was received with great joy by the parishioners of Tewksbury. Father Phelan made a remarkable trip and has many stories of the cities which he visited, and among the stopping places where mission work was carried on were Detroit, Michigan, Kenova, Winnipeg, Regina, Prince Albert and Saskatchewan. He said that the missions were in every case attended by magnificent congregations, many of the members traveling great distances to be present at the services.

The need of more priests was dwelt on by Father Phelan who said that the growing population demands better accommodations for the practice of their religious duties. In spite of setbacks their faith is commendably strong and they accorded the mission fathers a warm welcome.

Protect Yourself! Against Substitutes ... Against Imitations

Get the Well-Known Round Package

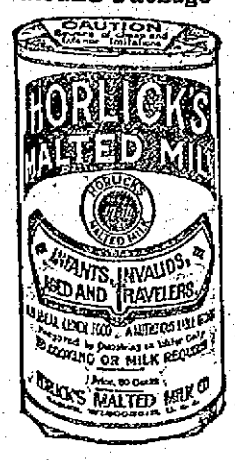

HORLICK'S MALTED MILK

Made in the largest, best equipped and sanitary Malted Milk plant in the world

We do not make "milk products"—Skim Milk, Condensed Milk, etc.

But the *Original-Genuine* HORLICK'S MALTED MILK

Made from pure, full-cream milk and the extract of select malted grain, reduced to powder form, soluble in water. Best food-drink for all ages.

ASK FOR HORLICK'S

Used all over the Globe

at Home or Soda Fountain

Answers Disputed Question

Attorney General Swift has received a request for an opinion on how many, if any, unlicensed firemen or coal shovelers can be employed with a licensed fireman in attending a boiler. The attorney general after reviewing the law points involved says:

That the door of a boiler may be included under the term appurtenances used in the law and that with the licensed person there may be one coal shoveler who may open such door under the personal direction and in the presence of the licensed person in charge.

Hose! Hose! The Thompson Hardware Co. warrants every foot of hose.

If you want help at home or in your business, try The Sun "Want" column.

Y. M. C. I. MEETING

The Ball Team Met the South Ends This Afternoon On South Common.

Tomorrow morning at 11 o'clock the regular meeting of the Young Men's Catholic Institute will be held in the rooms in Stackpole street and important business will come up for final action. A committee recently selected has been making arrangements for a joint outing with some other local society of young men, and they will submit a report tomorrow. This afternoon the baseball team lined up against the team representing the South Ends on the South Common and the followers of the institute were present in large numbers to encourage their nine.

B. F. Keith's THEATRE WEEK MAY 12th

THE GORMAN BROS.

In an Up-to-Date Musical Comedy

"It Happened In New York"

Featuring THE AVIATOR GIRL

With a Company of

Singers Comedians Dancers GIRLS Pretty Petite Plump GIRLS Music Costumes Mirth

Biggest and Best Musical Comedy Ever Seen in Lowell for the Money

And Other Feature Acts

NO CHANGE IN PRICES Mat. 10, 15, 25c Eve. 10, 15, 25, 50c

1000 RESERVED MATINEE SEATS 10c

Used Cars

ONE SIX CYLINDER STEVENS-DURYEA fully equipped.

ONE MODEL 26 BUICK, fully equipped.

ONE MODEL F TRUCK, fully equipped.

These Cars are All in Fine Condition and the Prices are Right. Call for Demonstration.

Lowell Automobile Co.

91 APPLETON STREET.

Lowell Opera House

JULIUS CAHN, Prop. and Mgr.

TODAY AND SUNDAY

Afternoons 2.15, Evenings 8.15

THE GLORIOUS REFLECTION OF NATURE'S MIRROR

KINEMACOLOR

The Vivid and Inspiring Motion Photography that brings you intimately to THE PANAMA CANAL THE BALKAN WAR AND THE CORONATION

Prices: 15c, 25c and 50c. Seats Now

ALLAN LINE

Boston to Glasgow

ONE CLASS CABIN SERVICE (Termed Second)

PARISIAN ..... MAY 23
NUMIDIAN ..... JUNE 6
PARISIAN ..... JUNE 20
NUMIDIAN ..... JULY 4

NO CATTLE CARRIED

Rate, Glasgow or Derry, $45.00 up. Third Class, Glasgow, Derry, Liverpool, $30.25 up.

DENIS MURPHY, 18 Appleton St.
FREDERICK B. LEEDS, 5 Bridge St.
H. & A. ALLAN, 90 State St., Boston.

COOLEST SPOT IN TOWN—PAWTUCKET BOAT HOUSE

DANCING EVERY EVENING

The best floor. Most popular music. Broderick's Novelty Orchestra.

MONDAY, MAY 12

Free! First two dances every evening Free!

AUTOMOBILE DIRECTORY

Accessories Largest stock of Auto Supplies in town. Pitts Auto Supply, 7 Hurd st. Phone 52-W, 52-R. Open evenings.

Anderson's Tire Shop Agent for all leading makes of tires. Vulcanizing of all kinds a specialty. Telephone 3821. Accessories and supplies. 129 Paige st.

Auto Tops Made and recovered, auto curtains and doors to order; also full line of greases, oils and sundries. Donovan Harness Co., Market street.

Auto Supplies A complete line at the Lowell Motor Mart, New Majestic building, 447 Merrimack street, corner Tilden street. S. L. Rochette, proprietor. Tel. 3780.

Auto Tires All makes at the right prices at the Lowell Motor Mart, cor. Merrimack and Tilden streets.

Automobile Insurance Fire, transportation, theft, liability and property damages. Plummer and Hill, 719 Sun bldg. Tel. 2482.

Buick Lowell Auto Corp., 81-91 Appleton st., Phone 3131.

Alco Truck E. E. Smith Co., 43-47 Market Street

Cadillac Walter Perham, Agent. Tel. 2576-M. Service Station, Sawyer Carriage Co. Worthen st. Tel. 254.

Ford Automobiles and Ford repair parts at the Lowell Motor Mart, New Majestic building, 447 Merrimack street, corner of Tilden street. S. L. Rochette, agent. Tel. 3780.

Glass Set In wind shields and auto lamps, by P. D. McAuliff, 51 Schafer street. Tel. 4055-M.

Heinze Coils Coil Parts, Spark Plugs and Magnetos at Lowell Motor Mart, Merrimack st., next to city library.

International Auto wagon. E. E. Smith Co., agents for Lowell and vicinity. 43-45-47 Market st. Tel. connection.

Krit Cars and Little Giant Truck Moody Bridge Garage, Agent Cor. Pawtucket and Moody sts. Tel. 2058.

Overland M. S. Feindel, Phone 2188, Davis Square.

Reo Geo. F. White, Agent. Supplies. 155 Middlesex st. Tel. 852 and 1992-M.

Tremont Garage Auto repairing, vulcanizing, cor. Tremont and Moody sts. P. J. McKenna. Tel. 2442-R.

MERRIMACK Square Theatre

Third Capacity Week—Commencing Mon., May 12

THE GREAT PARISIAN SENSATION IN FOUR ACTS!

SAPHO

With Grace Young In the Title Role

Complete Production Enlarged Cast

WEEK MAY 19—"WILDFIRE," Lillian Russell's Greatest Success

Tomorrow MATINEE AND NIGHT — Company C Glee Club of Lowell—Jack Lyle—Ernest Wolfe—Bagley & Healy and Photo Plays.

LAWN MOWERS

Our "New" Mower, all sizes $3.50
Our Universal Mowers ..... $5.00 to $6.50
Philadelphia Mowers for Lawn, Tennis Courts and Golf Courses

HOSE

1-2 Inch, 5 Ply ..... $4.50 for 50 Feet, Coupled
3-4 Inch, 5 Ply ..... $6.00 for 50 Feet, Coupled
All Our Hose is Fully Warranted for the Entire Season.

Reels ..... 65c to $2.50

THE THOMPSON HARDWARE CO.

The Modern House

Is one with electrical conveniences. Make yours modern by having it wired.

GEORGE A. HILL

ELECTRICAL CONTRACTOR

27 Bellevue Street Tel. 2643

STANLEY'S

ON THE MERRIMACK

DANCING

Friday and Saturday Evenings

KASINO

Open Every Night 7.45

Also Saturday Afternoon

CUNARD

Special Spring Sailing from BOSTON

FRANCONIA, MAY 13

	SALOON	2nd CABIN
Queenstown	$82.50	$52.50
Liverpool	92.50	52.50
London	99.50	55.00
Paris	113.50	60.00

FRANCONIA, LACONIA 18,150 tons Built 1911-1912

The Largest Steamers from Boston Sailing Fortnightly.

VERANDAH CAFE, LOUNGE, BALL ROOM, GYMNASIUM

For booklets, rates, etc., apply to D. Murphy, 18 Appleton st., F. A. Leeds, 5 Bridge st., J. F. O'Donnell, 324 Market st., O. A. Bernstsen, 121 Moore st., or to 126 State st., Boston.

THE WHITE STAR LINE'S NEW

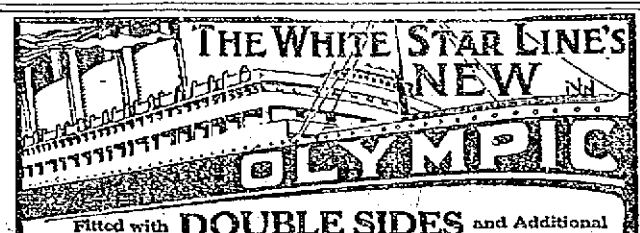

Fitted with DOUBLE SIDES and Additional WATERTIGHT BULKHEADS Extending from the BOTTOM to the TOP of the Vessel

Will Sail from New York

May 24 10.00 A. M. June 14 July 5

WHITE STAR LINE, - - 9 BROADWAY, NEW YORK

Office 84 State st., Boston, or D. Murphy's, 18 Appleton st., F. B. Leeds 5 Bridge st., O. A. Bernston, 121 Moore st., J. F. O'Donnell, 324 Market st.

THE SUN CLASSIFIED ADVERTISEMENTS

TO LET

CONVENIENT TO MILLS, WE CAN give you three, four and five room tenements in perfect repair and thoroughly clean. Rents $1.50 per week and up. T. H. Elliott, 61 Central st.

UP-TO-DATE 7-ROOM TENEMENT to let on Ludlam st.; rent seasonable; near Bridge st. Inquire 494 Lawrence st.

6-ROOM TENEMENT TO LET AT 97 Jewett st. rent $8. Apply Henry Miller & Son, 309 Wyman's Exchange.

TWO LARGE FRONT FURNISHED rooms to let at Hamilton Chambers, 19 Hurd st.

TENTS TO LET BY THE WEEK, month or season. Cross Awning Co.

IN THE HIGHLANDS—TWO SPLENDID down stairs flats, six rooms, baths, pantries, steam, lawn and garden, fruit and shade trees, near Westford st. and depot; most convenient and respectable location; reasonable rent to good parties. 159 Smith st.

TENEMENT OF FIVE ROOMS TO let, in Pawtucketville, near bridge. Large yard. Inquire 89 Varnum ave.

ROOM SUITABLE FOR BARBER shop or business office, to let, on second floor of the Harrington building, 52 Central st.

FRONT FURNISHED ROOM TO LET; gas, hot and cold water, use of telephone, rent $2. Apply 121 Appleton st.

CHEAP RENT—SIX NEW FLATS, 53 Elm st., $6 month, large 5-room flat, 43 Prospect st., $8 month; flats on Cushing st., $1.25 a week; four big flats at 145 Elm st., 5 rooms each; all new. Jos. Flynn, 71 Chapel st.

PLACE TO MAKE MONEY, BOARDING house to let; plenty of boarders; $4 a week, no washing; sure pay from the office. Houses and land for sale. Inquire Eustache Christman, 154 Woburn st., South Lowell.

NEWLY FURNISHED ROOMS FOR light housekeeping. Apply 173 Middlesex st.

TO RENT

Desirable Offices in Traders Bank Building,

38-40 Middlesex Street.

PROF. EHRLICH'S "606"

SALVARSAN

Administered in the veins at Dr. Temple's Lowell office. NO LOSS OF TIME from business. NO PAIN. Lues, malaria, locomotor ataxia and various forms of skin disease arising from blood poison.

This solves the problem of the centuries and rids the world of the WORST SCOURGE that the human race has known. RESULTS IMMEDIATE. Wasserman blood tests made. Also treats cancers, tumors, all acute and chronic blood and nervous diseases of men and women, hydrocele, varicocele, Stricture, prostatic diseases, piles, fistula, fissures, ulcers and rectal diseases, WITHOUT THE USE OF THE KNIFE. Diseases of the eye, ear, nose, throat, skin, stomach, liver, kidneys, bladder, bowels, and rectum, epilepsy, and all nervous diseases.

Terms always made to suit the convenience of anyone applying for treatment, and very reasonable charges. Do not treat elsewhere until you have investigated methods and terms. Lowell office, 97 Central street, Mansur block, Wednesdays, 2 to 4, 7 to 8. Sundays, 10 to 12.

Consultation, Examination, Advice FREE

TO LET

TWO FURNISHED ROOMS FOR light housekeeping, fitted with gas stove, to let, at 19 Hurd st.

TENEMENT TO LET ON LAWrence road, in Tewksbury, near electrics. Apply John E. Foster, 741 Andover st.

JUST ONE 4-ROOM $9 FLAT LEFT, 5 rooms, $10. Dr. McCarty, 574 Central st.

FLAT TO LET AT THE CORNER of Jewett and West Sixth sts. 6 rooms, bath, pantry, set tubs; all open plumbing, furnace heat. Inquire 206 Middlesex st. Phone 2231-J.

COTTAGE OF SEVEN ROOMS TO let. Modern improvements. Cars pass the door. Inquire 297 Hildreth st.

BOARD AND ROOMS AT THE BELMONT house, under new management. Inquire 50 Lee st.

STORE TO LET AT 102 GORHAM st. For particulars write H. Coulson, Pelham, N. H.

PLEASANT, SUNNY 5-ROOM TENEMENT to let to small family; handy to the mills; price $2.25 per week; 25 Fulton st., Centralville. Apply 276 Westford st.

LARGE DOWNSTAIRS FRONT ROOM to let; bath and heat at 533 Central street.

TENEMENT OF FOUR ROOMS TO let, in Pawtucketville, near bridge. Inquire 89 Varnum ave.

PLEASANT TENEMENT OF SIX rooms, to let, in Pawtucketville, with bath, gas and open plumbing. Served by two car lines. Inquire 89 Varnum ave.

FIRST CLASS BOARD AND ROOMS to let; steam heat; most desirable residential district in the city; one minute's walk from Westford st. car line. Inquire Mrs. Nettie Saunders, 68 Gates st. Tel. 2655.

FARM FOR RENT, SALE OR EXchange for city property, located near Nashua. Address P. O. Box 726, Lowell.

NEAT HOUSEKEEPERS CAN FIND very clean, pleasant 4-room tenements in best possible condition; good cellars, light, neighbors; kind treatment by me. Geo. E. Brown, 79 Chestnut st.

LOST AND FOUND

POCKETBOOK LOST FRIDAY morning in Chalifoux's basement. Reward for return to 429 Adams st.

WATCH PIN WITH SCAPULA medal attached, lost April 22nd. Finder return to Gilbride's millinery dept. and receive reward.

LADY'S CHATELAINE WATCH found. Inquire at 133 Richards st.

FOUND—THE PLACE TO GET AWNings and tents of all kinds. Cross Awning Co.

MISCELLANEOUS

ROOMS PAPERED, $1.75 UPWARDS; rooms painted, $1.25; whitewashing, 25c and 35c a ceiling, all including stock. J. J. Hayden & Sons, 1096 Central st.

Baby Carriage Tires

Put on, 25c up. Prompt service and good work.

GEO. H. BACHELDER

POST OFFICE SQUARE

Bright, Sears & Co.

WYMAN'S EXCHANGE

Bankers and Brokers

SECOND FLOOR

HELP WANTED

BOY WANTED. APPLY AT PEIKES' drug store, 205 Middlesex st.

EXPERIENCED GIRL WANTED FOR general housework in family of three; $4 a week. Apply mornings or early evenings. 24 Rutland st.

AGENTS—NOW HERE'S YOUR chance to make easy money. Sells at sight. Write for particulars. A. & D. Novelty Co., (216) Providence, R. I.

BOY WANTED TO WORK IN SHOP. Apply to Wm. K. Aldrich, 587 Dutton st.

ONE BUFFER WANTED ON BOY'S shoes. Federal Shoe Co., Dix st.

CARD STRIPPERS AND PENDERS wanted. Apply Murdock Mills, Proctorville, Vt.

AGENTS—INVEST ONE CENT IN A postal card for full particulars of a proposition that will pay you from $30 to $60 a week. Galloway Bowman Co., Div. 238, Waterloo, Iowa.

ENERGETIC SALES-AGENT WANTed, to establish headquarters in and look after entire business of Lowell; exclusive contract; references. L. T. Townsend, 42 Copeland st., Boston, Mass.

SALESMEN WANTED, LOCAL OR traveling, to sell nreproof safes to business men. Experience unnecessary. Quick sales. Big commissions. Alpine Safe Co., Cincinnati.

YOUNG MAN WANTED TO LEARN the drug business; good chance for the right person. Address Q 3, Sun Office.

LOCAL REPRESENTATIVE FOR magazine wanted; good salary for hustler; give references and past experience. National Sportsman, 73 Federal st., Boston, Mass.

$100 WILL BRING $1000 A YEAR. $25 and up in proportion. Safe business. Best references. Investigate quick. Captain Jay Hursley, Sault Ste Marie, Mich.

MEN WANTED IN THEIR OWN LOcality or travel. Good time now to take orders for fruit and ornamental trees, plants and seeds. Experience not necessary. Highest commissions payable weekly. Fairest sales agreement ever written. No investment, deliveries or collections to make. Address Perry Nurseries, Rochester, N. Y., established 1895.

Chronic Diseases

SUCCESSFULLY TREATED BY THE MAGRAW METHOD

"I thank God that he sent me to your office, for I firmly believe that if I had not gone to you I would have been dead now. I am doing finely, gaining steadily in weight. The pains in my chest and back have not troubled me after the first month's treatment. My appetite is better, I cough only a little in the morning. The difficulty I had in breathing is nearly gone and I feel so much improved that I do not regret the money it has cost me. Miss M. O'F." The original letter may be seen at the Lowell office by anyone interested enough to call.

Asthma, rheumatism, piles, nervous diseases, kidney and liver troubles, dyspepsia, bronchitis, female diseases, etc., treated. F. A. Magraw, Doctor of Mechano-Therapy, 97 Central street, room 11. Sundays and Thursdays only, 3 to 5, 7 to 8 p. m. Consultation and advice free. Telephone 673.

If you want help at home or in your business, try The Sun "Want" column.

W. A. LEW

Steam dyeing and cleaning of ladies' and gents' wearing apparel. 39 years in the business.

49 JOHN STREET

HELP WANTED

BIG MONEY WRITING SONGS—WE pay hundreds of dollars a year to successful writers. Experience unnecessary. Song poems wanted with or without music—will pay one-half of profits if successful. Send us your work today. Acceptance guaranteed if available. Largest concern in the country. Free particulars. Dugdale Co., Dept. 962, Washington, D. C.

START MAIL ORDER BUSINESS. You buy no instruction course. Free information so you can start big paying business. You make your own goods. I write and print your circulars free. No expensive newspaper advertising. New plan best of all. Messenger, Dept. 154, Monrovia, Cal.

LOCOMOTIVE FIREMEN, BRAKEmen wanted; wages about $100; experience unnecessary. Send age, stamp. Railway, Sun Office.

TABLE GIRL AT 712 SUFFOLK ST.

EXPERIENCED SHOEMAKER wanted; good wages; or will sell out altogether, good business proposition. Apply at 110 Lawrence st.

MAN WANTED WHO IS WILLING to travel, as ticket taker and treasurer, salary $15 per week and all expenses; must have $500 money secured. Address C 40, Sun Office.

GENERAL HOUSEWORK GIRLS, cooks and second girls, also farm hands wanted. Apply Miss Buston, 270 High st.

MAN WANTED IN LOWELL TO INtroduce a new invention that will interest every owner of a wagon; no competition; some capital required. Address 269 East Broadway, Haverhill, Mass.

BAKER, OR FIRST CLASS HELPER wanted; must be goon on pies and rolls. Call at once. City Employment Office, 121 Central st. Tel. 234.

YOUNG MAN AND BOY WANTED

Apply Printing Dept., Shaw Stocking Co.

WANTED

LAUNDERING OF LACE CURTAINS, lingerie and fancy goods wanted. Send postal. G. Box 793, Lowell, Mass.

WANTED FOR A GIFT SHOP—Hand made articles in basketry, leather or metal, also embroideries, water colors or novelties. Address Miss D. C., Sun Office, or telephone 2271-M.

CHILDREN WANTED TO BOARD, over two years; a good healthful place, outside of city. Take Lawrence car to Kenwood station (cement house.)

SEVEN OR EIGHT ROOM HOUSE wanted, in good location, with modern improvements; fair price only. Write Q 5, Sun Office.

WORK WANTED, WASHING, IRONing, or cleaning by the hour. Inquire at 472 Central st.

WANTED

50,000 Tobacco Tags 30c per 100. Tokio and Perfection coupons count the same as tags.

CARR'S POOL ROOM

98 Gorham street Near Post Office

If you want help at home or in your business, try The Sun "Want" column.

F. W. CRAGIN & CO.

Lowell, Mass.

MANUFACTURERS OF

Cabinet Work of All Kinds to Order Stores and offices fitted up. Wood turning, jobbing and repairing. Old furniture repaired and finished. New furniture made to order.

16 Fletcher Street Telephone

REAL ESTATE FOR SALE

NEAR HOSFORD SQUARE—TWO tenements, 5 and 6 rooms, baths, hot water, $3400. Near Gorham, very good two flat house, baths, etc., at a bargain. Near High st., cosy 7-room cottage, steam heat, etc., reasonable price. Near the armory, splendid 2-family house, all conveniences, good trade. Stevens st., good 2-tenement bargain. Near Bridge, sacrifice sale of a nice 2-family house with baths. Good list of investment properties, two tenements and cottages all sections. Insurance of all kinds, lowest rates, quick settlements. M. J. Sharkey, 22 Central st. Tel. Open Saturday and Monday evenings.

AT A VERY LOW PRICE FOR IMmediate sale, 8-room house in good repair, recently papered and painted, and newly shingled. Barn 16x24, just built, acre of best land, situated on Brookside street, Dracut Navy Yard. Cars pass the door. Inquire P. Conger, Riverside st. Tel. 2970.

PLEASANT HOUSE OF 2½ STORies, with all modern improvements, nice orchard and 7000 feet of land, for sale, at 376 Fairmount st. Reasonable terms.

FOR SALE

Near Middlesex st., 7 room house, large barn, 23,000 ft. of land. Will be sold at a bargain. Near Hildreth and Bridge sts., 6 room house. Price $1050. 3½ miles from Merrimack square, 100 acre farm, good set of buildings. Price $3100.

G. L. HUBBARD, 73 First St.

TWO-TENEMENT HOUSE FOR SALE

at 213 Church st.; 5 rooms each and toilet; bath room in lower tenement; also fitted out for lodging house.

FOR SALE

2 tenement house on Bridge street, 5 rooms, bath and gas.....$2400
4 tenements and store, Lawrence street $2200
9 room house on Pearl street..$1900
4 tenement house with store on Marshall street $2600
2 tenement house on Lakeview avenue, near Bridge $2400
House lots on Bridge st., 10c foot.

INQUIRE OF OWNER AT 1128 BRIDGE STREET

FOR SALE

House and stable, 142 First street; nine-room house, large attic, bath, pantry and shed, furnace heat, fireplaces and piazzas; about 11,000 feet of land; stable has two stalls and large loft; carriage house, room for four carriages or autos. Reasonable terms. Frederick Bailey. Telephone 1206 R.

Taylor Roofing Co., Inc.

Use galvanized iron cut nails for shingling, size 4 penny; they do the best work. Gravel roofing done promptly and well.

TEL. 969, 140 HUMPHREY ST.

Storage For Furniture

Separate rooms $1 month for regular $2 two-horse load. The dryest and cleanest place for storage in Lowell. Telephone connection. O. F. Prentiss, 356 Bridge st.

LEGAL NOTICES

Notice is hereby given that the subscriber has been duly appointed executor of the will of Eliza A. Carhart, commonly known as Eliza Carhart, late of Lowell, in the County of Middlesex, deceased, testate, and has taken upon himself that trust by giving bond, as the law directs. All persons having demands upon the estate of said deceased are hereby required to exhibit the same; and all persons indebted to said estate are called upon to make payment to Fred R. Durgin, Executor. (Address) 31 Mellen st., Dorchester, Mass. April 30, 1913.

COMMONWEALTH OF MASSACHUSETTS. Middlesex, ss. Probate Court.

To all persons interested in the estate of George A. Avery, late of Weare, in the County of Hillsborough and State of New Hampshire deceased, or in the personal property hereinafter described, and to the Tax Commissioner of said Commonwealth.

Whereas, Jennie E. Avery, appointed executrix of the will of said deceased, by the Probate Court for the County of Hillsborough, in the State of New Hampshire has presented to said Court her petition representing that as such executrix she is entitled to certain personal property situated in said Commonwealth, to wit: Deposits in Mechanics Savings Bank, Lowell Five Cent Savings Bank and Lowell Institution for Savings, all in Lowell; and praying that she may be licensed to receive or to sell by public or private sale on such terms and to such person or persons as she shall think fit, or otherwise to dispose of, and to transfer and convey such estate.

You are hereby cited to appear at a Probate Court to be held at Cambridge, in said County of Middlesex, on the fourteenth day of May, A. D. 1913, at nine o'clock in the forenoon, to show cause, if any you have, why the same should not be granted.

And said petitioner is ordered to serve this citation by publishing the same once in each week, for three successive weeks, in The Lowell Sun, a newspaper published in Lowell, the last publication to be one day at least before said Court, and by delivering a copy of said citation to the Tax Commissioner of said Commonwealth fourteen days at least before said Court.

Witness, Charles J. McIntire, Esquire, First Judge of said Court, this twenty-eighth day of April, in the year one thousand nine hundred and thirteen.

W. E. ROGERS, Register.

COMMISSIONERS' SALE OF REAL ESTATE

Pursuant to a warrant issued by the Probate Court in and for the County of Middlesex in the Commonwealth of Massachusetts, to the undersigned as Commissioners to make sale and partition among the parties entitled thereto of the hereinafter described real estate, dated February 7, 1913, will be sold at Public Auction on Saturday, the thirty-first day of May, 1913, at the hours and places below mentioned, six certain lots of land situated in Billerica, in said County of Middlesex, bounded as follows:

Lot one. One lot, with buildings thereon, containing about 11 acres and 68 rods, is bounded: Beginning at the northeasterly corner of the road leading to Bradley's Ferry, so called, and running westerly by a lane to the Billerica Town Farm; thence southerly to land formerly of Zadock French; thence easterly by said French land to said road; thence northerly by said road to the corner first mentioned.

Lot two. One parcel, containing about 121½ rods, enclosed by a stone wall, situated just northerly of the first described parcel and upon the opposite side of the road separating the two.

Lot three. One parcel, bounded: Beginning at the southeasterly corner at land formerly of Zadock French; thence northerly by said Billerica Town Farm to land of said Town Farm; thence westerly by said Town Farm about 59 rods and 1 link; thence southerly by said Town Farm about 72 rods and 21 links to land formerly of said French; thence easterly by said French land 56 rods and 15 links to the corner first mentioned.

Lot four. One parcel, bounded: Beginning at a black oak tree; thence southwesterly by said Town Farm to a maple tree about 13 rods and 21 links; thence south 74¾°, west about 32 rods to the Concord river; thence northerly down said river about 47 rods and 3 links to land formerly owned by William Livingston; thence north 52½°, east about 45 rods and 20 links by said Livingston land to said Town Farm land; thence south 11½°, east about 12 rods and 10 links; thence south 24°, west about 22 rods to the oak tree first mentioned.

Lot five. One parcel, known as the Dam Swamp, containing about 10 acres, is bounded: Southerly on land formerly owned by William Frost; westerly by said Frost land and land formerly of Joseph Dow; northerly on land of William Manning and easterly on land formerly of the heirs of Joseph Wilson, deceased. All of the foregoing parcels being the same described in two certain deeds each dated March 20, 1832 and recorded with Middlesex South District Deeds, Book 316, Pages 166-168.

Lot six. One parcel, containing 36½ acres, is bounded: Beginning at a stake bound at the northeasterly corner; thence westerly about 2109.5 feet to the Concord river; thence southeasterly by said river about 650 feet to a stone in a fence at land supposed to be owned now or formerly by one Rogers; thence south 75°, east about 728 feet by said Rogers land to an angle in the wall; thence south 11° 15', east about 322 feet to the centre of a large tree; thence north 72° 30', east about 1003.37 feet to a stone bound at the southeasterly corner of the premises; thence northerly about 994 feet to the point of beginning, being the same premises described in a deed recorded with Middlesex North District Deeds, Book 50, Page 191.

The sale of lots one and two will take place as aforesaid at 3 o'clock in the afternoon of said 31st day of May, on said lot one as above described.

The sale of lots three, four, five and six will take place as aforesaid at 3.30 o'clock in the afternoon of said 31st day of May, on said lot three as above described.

Terms: 10% of purchase price to be paid in cash at the time and place of sale and balance to be paid within thirty days thereafter.

JAMES E. BURNS,
MARTIN CONWAY,
MICHAEL J. SHARKEY,
Commissioners.

Notice is hereby given, that the subscriber has been duly appointed administrator of the estate of Mark P. Kelley, late of Mt. Ayr, Iowa, in the County of Ringgold, deceased, intestate, and has taken upon himself that trust by giving bond, as the law directs. All persons having demands upon the estate of said deceased are required to exhibit the same; and all persons indebted to said estate are called upon to make payment to Carl Noyes, Adm. (Address) 142 B st., Lowell, Mass. May 8, 1913.

SPECIAL NOTICES

SEND 2c STAMP FOR CLASSIFIED list of over 1000 used cars throughout United States, all makes; bargain prices, from $50 to $2000. Automobile Trade Journal, Philadelphia, Pa.

LADIES—A PHYSICIAN WOULD care for a limited number of cases during confinement, at her country home. Prices reasonable. Address Doctor, 239½ Main st., Box 2, Fitchburg, Mass.

GREENALL'S RHEUMATISM CURE, Greenall's Menthol Cream Catarrhal Cure, Greenall's Pile Cure, Greenall's Insect Powder. 9 Piki st.

TEACHER OF ENGLISH WILL give private lessons in all elementary studies. Language and mathematics a specialty. Address Miss K. E. Cavanaugh, 129 Llewellyn st.

PIANOS AND ORGANS TUNED AND repaired. Tuning $1. J. Kershaw, 150 Cumberland road. Tel. 644-J.

SECOND HAND FURNITURE bought, sold and repaired. We pay highest prices in city for old or used furniture. Peter Stanhope, 239 Dutton st.

TEACHER, PIANO OR VOICE, NEW methods of training, quick developments, satisfaction guaranteed; also piano tuning and repairing. Address George Hancox, 292 Concord st.

BENT'S NO. 1 KILLS LICE ON children. Excellent for browntail moth itching; ivy poison, hives, mange, salt rheum, falling hair. 25 cents at Falls & Burkinshaw's.

LIMBURG CO., CHIMNEY EXPERTS —Chimneys swept and repaired. Residence 1123 Bridge st. Tel. 945-W.

THE SUN IN BOSTON—THE SUN IS on sale every day at both news stands of the Union station in Boston. Don't forget this when taking your train for Lowell.

SITUATIONS WANTED

WELL EDUCATED GENTLEMAN speaking French, English, Greek, Italian, Turkish and a little German desires position. Best of references. Address 370 Market st.

POSITION WANTED BY CHAUFfeur; no bad habits; can do own repairing; best of references; private family preferred. Address Chauffeur, 64 Middlesex st.

POSITION WANTED IN DRY GOODS or grocery store, by an American young man. Address Chas. H. Verity, 32 Bridge st.

SUMMER RESORTS

CAMP AT BELLE GROVE TO LET for season or for sale. Inquire after 6 p. m. at 51 Gates street or 'phone Lowell, 1451-W.

TWO CAMPS TO LET AT FLUSHing pond, Westford; furnished; supplied wood, ice, boat. F. Murphy, Broadway and Fletcher st.

WELL FURNISHED FARM HOUSE and barn to let, with 40 acres land, good fishing, boating, swings, spring water, near stores and church; 10 minutes from electric car; situated near Beaver brook. Inquire 61 Church st.

FURNISHED CAMP AT MOUNTAIN Rock, with boat on lake to let by the week month or season. Inquire at 31 Pearl st.

HOUSE OF 12 ROOMS ON OCEAN front at Hampton beach, to let or for sale; has electric lights and running water; between Cutler's and Boar's Head. In the best of condition, having been built only last year. Will sell for a small amount down. For particulars address Q 74, Sun Office.

NEW BEACH HOUSE TO LET; 7 rooms furnished and sleeping porch, at Oak Island, Revere. June and Sept. $40; July and Aug. $50. Photo at Campbell's, Sun bldg.

MONEY TO LOAN

READY CASH

Supplied to all borrowers on plain note AT LOWEST POSSIBLE RATES

$5 costs	.75	Lic. No. 92.
$10 costs	$1.50	Open Mon.
$15 costs	$1.50	Sat. Eve.

Monthly or weekly payments at legal rates of interest.

LOWELL LOAN CO.

22 CENTRAL STREET
Fourth Floor

CREDIT TO ALL

LOANS

Made on short notice without publicity.

We give you the money so cheap that you can't afford to owe anyone else and at charges that honest people can afford to pay. New Methods.

Borrow $10.00	Pay back $11.50
Borrow $15.00	Pay back $16.50
Borrow $20.00	Pay back $22.00
Borrow $25.00	Pay back $27.50
Borrow $30.00	Pay back $33.00
Borrow $40.00	Pay back $44.00
Borrow $50.00	Pay back $55.00

In monthly or weekly payments. Legal rates of interest. Credit once established with us is as good as a bank account in time of need. Our rates and plans have proved to be the best because our customers are glad to come again.

MERRIMACK LOAN COMPANY

Room 3, 81 Merrimack street, 17 John street. Hours: 8 a. m. to 6 p. m. Monday and Saturdays until 9 p. m. Tel. connection. License No. 61.

Four Marriages

The following marriages will be performed in St. Joseph's parish during the following week:

Monday—John Barry, son of Mrs. Michael Barry, and Miss Albina E. Plante, daughter of Mr. and Mrs. George Plante.

Philias Lefebvre, son of Mr. and Mrs. Adelard Lefebvre, and Miss Marie Ange Belanger, daughter of Mr. and Mrs. Alexandre Belanger.

Alfred Chandonnet, son of Mr. and Mrs. Ferdinand Chandonnet, and Miss Lorenza Chartrand, daughter of Mr. and Mrs. Joseph Chartrand.

Tuesday—Joseph George Grondine, son of Mr. and Mrs. Onesime Grondine, and Miss Marie Anne Antoinette Gauthier daughter of Mrs. Zephirin Gauthier.

Marriage Intentions

The following marriage intentions have been registered at the city clerk's office since the last were published:

Alfred Lussier, 20, mill operative, 9 Bowers street and Angeline Veillette, 18, operative, 80 E. Meadow road.

Stanislaw Nawrocki, 23, cleaner, 93 Lakeview avenue, and Anna Kokulska, 19, weaver, South Billerica, Mass.

Michael P. Quirk, 41, machinist, Woonsocket, R. I., and Catherine Flannery, 42, weaver, 39 Stanley street.

John J. Russell, 26, operative, 7 Marshall street and Emily F. Crapeau, 26, housework, 113 Chapel street.

CITY OF LOWELL

Notice of Hearing

To the Municipal Council:

The undersigned respectfully asks for a license to keep, store and use gasoline at the Dillon Dye Works, East Merrimack street, the same to be stored in a tank buried in the ground, capacity of tank being 250 gallons and the gasoline to be distributed through four tanks of 120 gallons capacity each.

DILLON DYE WORKS,
By James F. McLaughlin.

Notice is hereby given that on the foregoing petition a public hearing will be holden by the Municipal Council at their room, City Hall, Tuesday, May 27th, at two o'clock p. m.

By order of the Municipal Council,
STEPHEN FLYNN, Clerk.

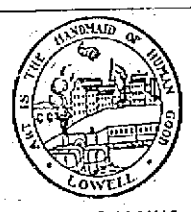

OFFICE OF PURCHASING AGENT

Sealed proposals will be received at the office of the purchasing agent, until 10 a. m., Thursday, May 15th, 1913, for furnishing the following supplies:

Req. 58,496. Fire Department.

2000 feet 2½ in. Double Jacketed Knit Hose, according to the specifications at office of purchasing agent.

All bids submitted to be in sealed envelope, plainly marked on outside kind of material upon which bid is submitted.

EDWARD H. FOYE,
Purchasing Agent.
GEORGE H. BROWN,
Commissioner of Finance.
Lowell, Mass., May 9, 1913.

THE SUN

IS ON SALE

At BOTH NEWS STANDS

IN THE UNION STATION

BOSTON

FOR SALE

FIVE PASSENGER TOURING CAR for sale; price $250 if taken at once. A rare bargain. Inquire 915 Middlesex st.

PIANO BUYERS DO AS WISE PEOple do. Buy first class well known reliable new piano from responsible company and factories. Pianos that will not need to be tuned every few days and will last for lifetime. It pays later. I am sole agent in Lowell for several of the best pianos made. I have no expenses and sell choice for $75 less than store prices, on easy payments or 15% off for cash. I am selling these pianos to the best people, best judges and closest buyers; all very well pleased. Call at my house, 711 Central st., or write for further particulars. J. T. Quealy.

TWO POOL TABLES FOR SALE, $35 each. Apply 352 Suffolk st., before Saturday.

60 GALLON KEROSENE TANK FOR sale. Call at 45 John st.

HORSES FOR SALE WHICH I have no more work for, finished up my contracts; one pair weighs 2350, useful, sound and in good condition, work single or double, with double harness, for $125, warranted; 2 other workers; one 1150, sound, young, work or drive, for $90; one driving horse, with buggy and harness, if it gets a good home, for $75; one cheap horse, do around farm, $35, weighs 1200. Call Morse's farm, near car barn, North Woburn.

STORE WITH STOCK OF CONFECtionery, fruit, ice cream and tobacco for sale. Excellently located. Address Q 95, Sun Office.

NICE 1200 LBS. BUSINESS OR DRIVhorse, two harnesses and Sawyer carriage for sale. 276 Westford st.

NEW AND SECOND HAND TENTS for sale. Cross Awning Co., 215 Dutton st.

GOOD BUSINESS HORSE, HARNESS and a Sawyer buggy, for sale. 276 Westford st.

BOARDING AND LODGING HOUSE for sale; 30 rooms, newly furnished, steam heat and baths; rent low for location and size. Apply on premises, 12 Hurd st.

GARDEN LOAM FOR SALE. INquire of A. A. Brown, 73 Inland st. Tel 2320.

CAN YOU BEAT THIS? BEAUTIful upright piano; sell for $100; stool, scarf, tuning and free delivery, $1 per week. Address 65 Dover st. Evenings, 7 to 9.

ONE OF THE BEST LODGING houses in Lowell for sale; good location; reasonable price. City Employment Office, 121 Central st. Tel. 234.

FOR SALE

1 Driving Horse, sound and kind; 1 Canopy Top Surrey; 1 Rubber Tired Concord Top Buggy. Will sell separately.

W. E. DODGE, 9 Central Street.

GUMB BROS.

MONUMENTS AND MEMORIALS

Of all descriptions in granite, marble and bronze. Our manufacturing plant has the most modern power equipment and every labor saving device.

Cor. Gorham and Anderson Sts.
Near Edson Cemetery Tel 1617

"THE SQUARE DEAL"

Plumbers and Steam Fitters Union Have Faith in Commissioner Cummings

Commissioner Cummings has received the following letter from the Journeymen Plumbers' Gas and Steam Fitters' union.

Lowell, May 5, 1913.

Mr. Lawrence Cummings, Commissioner of Lands and Buildings, City of Lowell.

Dear Sir: At a recent meeting of Local union 499, Steam Fitters, of the United Association of Journeymen Plumbers, Gas Fitters, Steam Fitters and Steam Fitters' Helpers of the United States and Canada, it was voted to respectfully request that a man employed in your department, Mr. Fred Keefe, be placed upon the same footing as other workmen employed at the pipe-fitting industry in this city, namely, that he must carry a union card.

The American Federation of Labor places the entire jurisdiction of steam-fitting and the allied crafts under the united association, and sensing your determination of giving the laboring man a "square deal," this body trusts you will give this matter due consideration.

A committee from local union 499, is desirous of meeting you in conference, at a date to be selected by you at your earliest convenience. Believing that this matter can be ironed out satisfactorily to all involved, I beg leave to remain,

Fraternally yours,
A. L. Gustafson,
Recording Secretary Local union 499.

A LITTLE NONSENSE

HEDGING.

Mrs. Peck—What's that you say! Your single life was bliss?

Henry Peck—Yes, my love, but I've found married life blister.

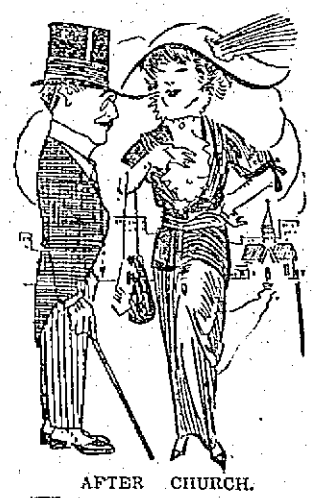

AFTER CHURCH.

"What was that sentence the choir repeated so often?"

"As near as I could make out it was 'We are all miserable singers.'"

PHYSICAL EXERCISE SWEEPING.

Mother—I'm sick and you'll have to do the sweeping today.

Daughter—I can't, mamma; this is the day I take physical culture exercise.

O. K.

"How's everything at your house?"

"She's all right, thank you."

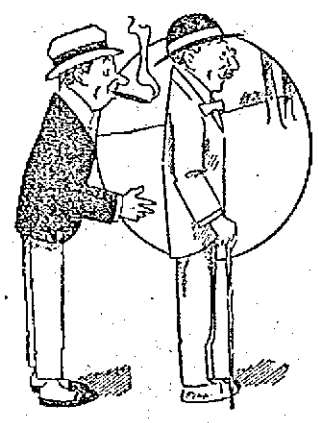

THE AFTERMATH.

"My, but there was lots of fire and brimstone in Mr. Bowers' sermon this morning."

"I expected there would be. Their cook left them yesterday."

THREW HERSELF AT HIM.

"She says he is not such a good catch, after all."

"She says that, eh? He must have dropped her."

TRAINS TO AND FROM BOSTON

Southern Div. To Boston Lve.	Arr.	From Boston Lve.	Arr.
1.40	2.25	3.05	3.45
5.43	6.50	6.12	7.15
6.25	7.26	7.23	8.51
6.47	7.30	7.55	8.40
b6.	7.53	n8.21	9.25
6.57	8.00	9.00	9.83
7.21	8.05	10.00	10.56
*7.26	8.40	11.30	12.09
7.56	8.37	12.30	1.03
8.34	9.35	1.00	1.30
n9.12	10.24	2.00	3.00
9.48	10.30	3.00	3.52
10.60	11.10	b3.47	5.02
10.53	11.55	4.00	4.55
11.03	11.45	*4.14	5.52
12.15	1.05	5.00	5.35
1.45	2.25	b5.21	6.26
2.34	3.27	5.37	6.35
3.57	4.40	b5.51	7.10
4.30	5.27	*6.14	7.21
5.52	6.29	6.00	8.35
6.12	7.15	8.30	9.55
6.52	7.15	10.30	11.55
7.25	8.10	11.17	12.15
9.55	10.40	12.00	1.10

Western Div. To Boston Lve.	Arr.	From Boston Lve.	Arr.
6.45	7.55	*6.40	8.05
8.05	9.07	9.14	10.29
9.55	10.30	10.50	11.49
10.52	12.00	11.50	12.63
12.02	1.12	2.14	3.25
x1.27	2.22	3.50	4.40
6.17	6.25	5.16	6.10
7.15	8.25	6.03	7.16
10.15	11.32	7.00	8.15
		9.50	11.09

Sunday Trains
Western Division

6.20	9.20	8.00	9.05
12.15	1.15	12.00	1.00
3.50	5.05	2.14	3.25
5.45	6.55	3.35	4.46
8.55	10.04	5.30	6.21
		8.45	9.46

Sunday Trains
Southern Division

6.47	7.30	9.00	10.05
7.21	8.06	10.00	10.55
8.08	9.05	11.30	12.09
8.48	9.42	1.00	1.52
9.03	9.35	5.30	6.24
10.20	11.24	6.00	6.35
2.25	3.05	8.30	9.25
5.10	6.00	9.20	10.25
6.34	7.15	10.14	10.55
7.25	8.30	10.29	11.35
9.55	10.40		

References

b Via Bedford.

s Via Salem Jct.

x Via Wilmington Junction

n will not run on Holidays.

LOCAL NEWS

Try Tobin's Printery next time.

Hall's Standard refrigerators, at Adams & Co.'s.

If your teeth trouble you, see Dr Gagnon, 466 Merrimack street.

When you have any real estate to sell, consult J. F. Donohoe, Donovan Bldg Telephone.

Mr. Charler W. Holmes of Varnum avenue has purchased a five passenger Cadillac.

Mrs. Henri Arsenault of Barker avenue, will leave Wednesday for Houlton, Me., where she will be the guest of her parents.

Mothers' Day will be observed at all of the Protestant churches in this city tomorrow with a sermon appropriate at either the morning or the evening service. Special music will also be rendered.

William B. Reilly, the popular adjutant of the Lowell high school regiment and son of Mr. and Mrs. Daniel F. Reilly of Inland street, has accepted a position in the local office of the Bay State Street Railway Co. Young Mr. Reilly is a great favorite with his fellow officers and is regarded as one of the crack drillers of the regiment, having captured the silver medal in the field day exercises a year ago.

About 160 new names have been added to the membership roll of the C. Y. M. L. in the membership contest. Rev. Fr. Kerrigan, the spiritual director of the society, is highly pleased with the result of the contest. The campaign will close on May 30 at which time the three prizes consisting of two gold watches and a gold ring will be awarded the winners. The regular Sunday meeting will be held at the rooms tomorrow.

ANNUAL COMMUNION

Members of Courts St. Antoine and St. Paul, C. O. F., Will Attend Mass In a Body Tomorrow.

The members of Courts St. Antoine and St. Paul, C. O. F., will hold their annual communion at St. Joseph's church tomorrow morning. The members are requested to meet at the C. M. A. C. hall in Pawtucket street at 6.30 o'clock, and there form in line to march to the church.

The mass will be celebrated by the chaplain of Court St. Paul, Rev. Charles Audibert, O. M. I., while the sermon will be delivered by the chaplain of Court St. Antoine, Rev. Henri Watelle, O. M. I. The usual breakfast which in previous years was held at C. M. A. C. hall is omitted this year.

THE CENTRAL SAVINGS BANK

Depositors in this Bank are requested to present their deposit books for verification during the months of April, May and June of this year.

CLARENCE W. WHIDDEN, President.

NOTICE

To make room for our white opening which takes place next week, we have decided to close out our present stock of exclusive hats, values from $5.00 to $10.00, at $2.98 and $4.98.

STACK & THOMAS, Milliners, Rooms 903-904 Sun Building, Lowell.

Dr. Boyden Harlin Pillsbury

Has Removed his Office from 58 Kirk Street

TO THE SUN BUILDING

Eyes Tested Lenses Duplicated

RODERICK E. JODOIN

Registered Optometrist and Manufacturing Optician

441 MERRIMACK STREET

MAJESTIC BLDG.

Phone 3320 Next to Public Library

COMMONWEALTH OF MASSACHUSETTS, Middlesex, ss. Probate Court.

To the heirs-at-law, next of kin, creditors, and all other persons interested in the estate of John Moroney, late of Lowell, in said County, deceased, intestate.

Whereas a petition has been presented to said Court to grant a letter of administration on the estate of said deceased to Bridget M. Moroney, of Lowell, in said County, or to some other suitable person.

You are hereby cited to appear at a Probate Court to be held at Lowell, in said County of Middlesex, on the twentieth day of May, A. D. 1913, at nine o'clock in the forenoon, to show cause, if any you have, why the same should not be granted.

And the petitioner is hereby directed to give public notice thereof, by publishing this citation once in each week, for three successive weeks, in The Lowell Sun, a newspaper published in Lowell, the last publication to be one day at least before said Court.

Witness, Charles J. McIntire, Esquire, First Judge of said Court, this tenth day of May, in the year one thousand nine hundred and thirteen.

W. E. ROGERS, Register.

COUNT VERY MUCH ALIVE

Russian Ambassador to U. S. Reported Dead

PARIS, May 10.—Count Arthur Pavlovitch Casini, formerly Russian ambassador to the United States, a report of whose death was published in the United States recently is enjoying excellent health at his residence here.

A NEAR COLLISION

YOUNG WOMAN HAD NARROW ESCAPE

Motor Cycle Rider Crashed Into Sidewalk to Avoid Striking Young Woman on Bicycle

A young woman whose name could not be learned narrowly escaped serious injury last evening, when a motor cycle almost collided with her at the junction of Lilley and Aiken avenues.

A man named Robert was riding his motor cycle at a moderate rate of speed. When he reached the junction of Lilley and Aiken Avenues, a young woman riding a bicycle emerged from West Sixth street, and guided her wheel right in the path of the oncoming cycle.

The young man in order to avoid a serious collision turned to the left and struck the curbstone. He was thrown to the ground, and although his machine was damaged to some extent, he escaped without injury. The young woman without giving her name mounted her bicycle and kept on her course as though nothing had happened.

HON. PHILIP A. KIELY

Who Will Address Mathew Temperance Institute on May 20th is an Able Speaker

At the house-warming and smoke-talk of the Mathews on Tuesday evening, May 20th, Hon. Philip A. Kiely of Lynn will be the principal speaker, and his address is expected to be a most interesting one. Extraordinary efforts are being exerted by the committee in charge and old-time members of the institute are cordially invited to be present. A musical program of rare excellence will be given.

BOOTT MILL GIRLS' CLUB GAVE AMATEUR SHOW AT COLONIAL HALL--WILL OPEN CAMP AT WILLOW DALE

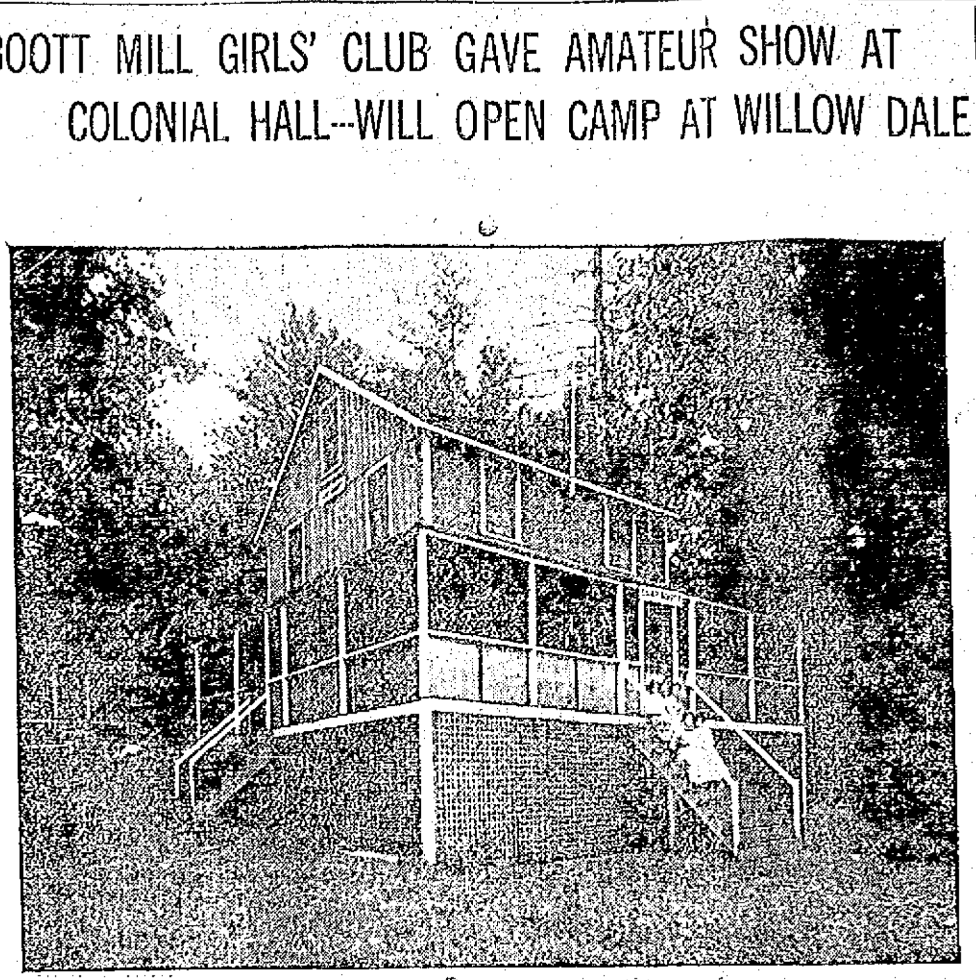

THE CLUB HOUSE AT LAKE MASCUPPIC

The members of the Boott Mills Girls' club held an entertainment and social at Colonial hall last evening, and a good proof of their popularity was given by the large attendance. The affair was very successful and at the close of the evening the organizers were warmly congratulated for the high class performance given and the social hour enjoyed.

The play presented was a three-act drama entitled "In Virginia," which is a play of the Civil war, founded upon the bitter enmities that were so common between the typical southerners and those who sympathize with the Union cause. It was an all-woman cast and the parts were all well sustained. The young ladies did remarkably well and received merited applause throughout the performance. The stage setting was beautiful and the costuming was arranged in an artistic way.

At the close of the performance dancing was started and this pleasant pastime was enjoyed till a late hour to the sweet strains of music supplied by Broderick's orchestra.

The cast of the play was as follows:
Mrs. Dare, mistress of Greylawn, ... Mollie Coleman
Margaret Leighton, sister of Mrs. Dare, ... Mary King
Virginia Leighton, niece of Mrs. Dare, in love with Phillip Lee, Mary Martin
Betty Dare, Mrs. Dare's Daughter, ... Mary Callery
Ruth Lee, a Southern girl championing the North ....Elizabeth O'Connell
Bessie Allen, Nell Carey, Virginia's friends with abnormal bumps of curiosity...Mary Carney, Alice O'Neil
Granny Royal, an old woman living on edge of woods......Rose Mullholland
Topsy, a self-concelted necessity. ... Katherine Duffy
Nora, hostile to naygurs...Nellie Lynch
Martha Lane, the village gossip. ... Rhoda Witham

The officers of the club who were largely responsible for the brilliant success obtained are as follows: Mary O'Connell, president; Mary Callery, vice president; Mary Caveney, treasurer; Mary Carney, secretary; Katherine Crowe, financial secretary; Elizabeth O'Connell, guard; Mrs. J. M. Gilman, chaperon.

The club will soon open the quarters at Willow Dale which is such a great source of enjoyment to all the girls, especially those who need an occasional rest during the summer.

Borden Girl Missing Again

NEW YORK, May 10.—Miss Ramona Borden, seventeen years old, daughter of Gail Borden, multi-millionaire New York dealer, whose mysterious disappearance from a New Jersey sanitarium several weeks ago, caused a big sensation, is today reported to be missing again.

Central Council of A. O. H.

Central council of the A. O. H. is making arrangements for the organization to receive holy communion in a body, Sunday, May 18th at the Immaculate Conception church.

Anniversary of Div. 8

The committee in charge of the 23rd anniversary of Division 8, A. O. H. is doing everything in its power to make that event one of the best ever held by the division. State and county officers will be there on Monday night, to speak before the division. Also some of the best local talent will entertain. The committee in charge of the affair is as follows: President, Daniel Reilly; vice president, P. J. Mahoney, John Flanery and Thomas Dorsey and Bro. Finnerty.

C. F. KEYES, Auctioneer

Office, Old B. & M. Depot. Storehouse and Commission Rooms, Green Street. Tel. 1485

Next Saturday, May 17th, at 2.45 O'Clock

A COTTAGE HOUSE, HENNERY AND ABOUT 10,000 SQUARE FEET OF LAND AT 102 PARKER AVENUE, CORNER OF SCHOOL STREET, DRACUT, MASS.

On the premises, regardless of any condition of the weather, I shall offer for absolute sale, this cozy little country home. The house consists of seven rooms, rents for $12 a month, and is in good shape, inside and out. The lot, a corner one, has a large frontage on Parker avenue and School street, with an area of about 10,000 square feet, all fenced in. There is a nice garden and small hen house in the rear of the lot. Now, then, here is a chance for someone who would like to locate in Dracut. The property is within five minutes' walk of the Navy Yard mills and within two minutes' walk of the schools, and very convenient to the Lakeview line of cars. The present owner of the property has moved out of the state and has instructed me to make the sale absolute on the day and hour advertised.

Terms: $150 to be paid as soon as struck off. Make all inquiries of the auctioneer. C. F. KEYES in charge.

Next Saturday, May 17th, at 3.30 O'Clock

AN ATTRACTIVE COTTAGE WITH STABLE AND ABOUT 4500 SQUARE FEET OF LAND AT NO. 48 GERSHOM AVE., PAWTUCKETVILLE.

The present owner of this attractive home, being about to leave the state, has pledged this property for absolute sale at public auction to the highest bidder, regardless of any condition of the weather, on the day and hour advertised. The house consists of eight rooms and bath: five and bath on the first floor, and three bright and airy chambers on the second. It is lighted throughout by gas. It is in A1 condition, inside and out. The stable, which is an excellent one, is well timbered and laid out so as to be turned into a cottage house, if the purchaser chooses, at a small expense.

This property is just around the corner from Moody street, about one minute's walk from the car line, where most of the neighbors own their own homes. The property will be opened for inspection, Tuesday, May 13, from 2 to 4 o'clock.

Terms: $150 to be paid to the auctioneer as soon as struck off.

C. F. KEYES in charge.

Next Saturday at 4.15 O'Clock

A TWO-TENEMENT HOUSE AND ABOUT 1229 SQUARE FEET OF LAND, AT NO. 29 CHESTNUT STREET

On the premises, regardless of weather conditions, I shall offer for sale the above property. The house is slate roofed, with two tenements of six rooms each, and rents for $17 a month, or $204 a year, occupied by two very good tenants and in excellent condition, inside and out. Now, then, here is a chance for some one of moderate means to secure a nice two-tenement house where they could occupy one and have the income of the other tenement.

Terms: $200 as soon as struck off.

At 4.30 O'Clock

A NINE-ROOM COTTAGE AND ABOUT 1053 SQUARE FEET OF LAND, AT NO. 33 CHESTNUT STREET.

The house has nine rooms, lighted by gas and is in good shape, inside and out. It is occupied by the present owners and would readily rent for $13 a month.

Terms: $150 as soon as struck off.

The above two parcels are located on Chestnut street, between Fayette and High, a location where tenements rent well. Now, then, when you read this advertisement, look the property up. The houses can be seen between 2 and 4 any afternoon, by calling at No. 33 Chestnut street. The sale will be positive, to settle up the estate.

C. F. KEYES in charge for the Heirs.

Monday, May 19, 1913, at 4 O'Clock in the Afternoon

ABSOLUTE SALE OF AN EXCEPTIONAL PIECE OF REALTY—JONATHAN HOPE ESTATE; RESIDENCE, STABLE AND ABOUT 6 3-10 ACRES OF LAND AT THE JUNCTION OF CHELMSFORD AND LIBERTY STREETS.

In an exceedingly fine location, with its gradual rise from the street level until it acquires an elevation that commands a splendid view of the greater part of our beautiful city, with a large frontage of about 600 feet on Chelmsford street, banked by a heavy stone wall, sets this extraordinary parcel of realty to be offered at public competition.

The house consists of about 14 rooms, bath, pantry and shed. It is substantially constructed, high studded, has six fireplaces, furnace heat. It is conveniently laid out, has cemented cellar and rests on a solid foundation and stone piers.

The stable is located some distance from the house, and consists of two stalls, a large carriage house, harness room, and two lofts. The cellar is high posted, with door leading to ground, and has accommodation to tie up two head of cattle.

This sale should receive the consideration of the speculator, as well as the home seeker, as there are about six acres of land in a first class residential section ready for improvement. It is about eight minutes' walk to the railroad station, and about 15 minutes' walk to the postoffice, and is a remarkably high piece of land, well adapted to almost any use. It may be mentioned that there is a long slope of land, which runs to grass and about 60 fruit bearing trees.

The sale will be an absolute one and the purchaser will be the highest bidder on the day and time set above.

Terms: $750 must be paid to the auctioneer as soon as the property is struck off. Other terms at sale.

The property will be opened for inspection Thursday, May 15, from 2 to 4 o'clock.

Per order of MRS. WALTER P. WILEY.

BRYAN MEETS JAPANESE MINISTER

Sec. of State and Viscount Chinda In Conference Discuss California Alien Land Bill

WASHINGTON, May 10.—Secretary Bryan and Viscount Chinda, the Japanese ambassador, got down to business today at an early conference over the California alien land bill. Japan's protest already had been formally presented and the ambassador was waiting to learn what the United States proposed to do about the bill passed by the California legislature and awaiting the governor's signature.

Early today there was a prospect of a special cabinet meeting to afford Secretary Bryan an opportunity to lay before President Wilson and his colleagues the results of his further conference with the Japanese ambassador. It was evident that there was no disposition to delay the question and it appeared to be the intention of Sec. Bryan to give the Japanese ambassador a prompt assurance of what his government might expect the United States to do about the legislation Japan considers offensive.

The conference lasted an hour and at its conclusion Viscount Chinda paid a short visit to Counsellor Moore. No statement was forthcoming as to what had taken place but it is known that having presented the views of his own government in objection to the California legislation as well as that of Arizona the ambassador withdrew to await formal answer from the state department. Before that is given Secretary Bryan wishes to confer with President Wilson and as the latter was on a trip to Mount Vernon indications were that it would be late in the day, if not Monday morning before the conferences between the secretary and the ambassador could be resumed.

Good Sprayers at Coburn's For 50c

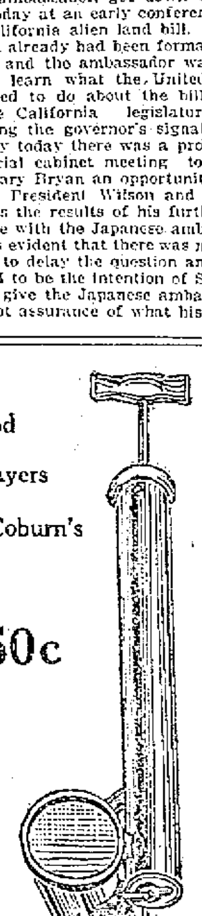

GO TO COBURN'S FOR

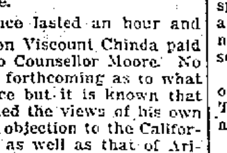

ARSENATE of LEAD

That Gives Superior Suspension, Fineness, Uniformity and Adhesion

Single lbs...18c | 25 lbs., lb...12c
5 lbs., lb....15c | 50 lbs., lb...11c
10 lbs., lb...13c | 100 lbs., lb..10c
In Three 100-lb. Kegs, the lb.........8c

FREE CITY AUTO DELIVERY

C. B. COBURN CO.

63 MARKET STREET.

Royal Baking Powder

ABSOLUTELY PURE

The only Baking Powder made from Royal Grape Cream of Tartar

Makes delicious home-baked foods of maximum quality at minimum cost. Makes home baking pleasant and profitable

EVERS' DAY

New Manager of the Cubs Was Accorded a Great Reception at the Polo Grounds Today

NEW YORK, May 10.—Today was Evers day at the Polo grounds—Johnny Evers' first appearance on the local diamond as manager of the Chicago Cubs. Troy, N. Y., Evers' home town, sent hundreds of fans in straw hats to see the game.

Every box seat and nearly every reserved seat in the upper stand was sold days ago and there remained to be sold today only the lower bleachers and a portion of the lower grandstand.

JOHN M. FARRELL Auctioneer

OFFICE, 162 MARKET STREET, LOWELL, MASS.

Monday, May 12th, 1913, at 1.30 P. M.

AT NOS. 159 AND 161 FLETCHER STREET, LOWELL, MASS.

REAL ESTATE AND HOUSEHOLD FURNITURE AUCTION SALE

Having purchased a farm and as I must take possession next week, and feeling that the care of this large house with the farm would be too much, I have made up my mind to sell everything at public auction.

This piece of real estate is in first class condition, as I have painted and papered it inside from top to bottom; also have repaired and painted outside, so that you will not need to spend one cent in repairs for a long time. The house is 2½ story, with a slate roof, has 12 rooms and bath to each tenement, and 5366 square feet of land, more or less, with a frontage of 70 feet. It is very centrally located, on a good paved street, electric cars pass the door. I have rented rooms ever since I purchased this property, and have always made money, but my husband having purchased the farm makes it necessary to make this change.

The house is heated by a new furnace installed last fall, is lighted by gas. Everything is in fine shape. The household furniture consists of the furnishings of 18 rooms that were newly furnished when I opened the house. Iron and brass beds, springs, mattresses, lot of bedding, nice dressers, commodes, extra chairs and rockers, pictures, lace curtains, rugs, carpets, Morris chair, writing desks, two dining-room tables and chairs, linoleums, Crawford kitchen range No. 8, with water front, a good one, gas stove, four parlor stoves, etc.

This is extra good furniture and will please anyone.

The sale of the real estate will take place at 3 p. m.

The household furniture will be sold at 1.30 p. m. Remember the time.

Terms of sale: $300 in cash must be paid as a deposit as soon as the real estate is sold. Furniture, cash at sale. Other terms at sale.

Per order MRS. HATTIE TOLVE.

FARM PERSONAL PROPERTY AUCTION SALE

THURSDAY, MAY 15, 1913, AT 1.30 P. M.

AT MINOT'S CORNER ON THE LITTLETON STATE HIGHWAY, FROM CHELMSFORD CENTRE TO WESTFORD, MASS., OWNED BY VIRGIL C. MITCHELL AND CHARLES F. TAPLIN.

I shall sell at public auction this pleasantly situated farm on the state highway on what is called Minot's corner, one mile from Westford Centre, consisting of a 2½-story house and 12 rooms, that can be used for two tenements if you wish, a large well built barn, fine cellar under whole with good carriage and wagon sheds, milk room, ice house, hen houses for 200 hens, fine water at house and barn from never failing wells.

The buildings are in good repair inside and out. There are 85 acres of land, more or less, divided into tillage, pasture, wood and timber land. They estimate that 300 to 400 cords of hard wood can be cut and about 50,000 feet of pine lumber stands on the lot ready to cut and a large growth of young pines are now growing that in time will be of great value to the owner.

There are about 150 full grown apple trees that are in full blossom and 100 young apple trees that were planted one and two years ago and are in good condition. There is one-half acre of raspberries, one-fourth acre of blackberries and a field of strawberries, that will yield a large crop of fine fruit this season.

The land is well fenced with stone walls, has good water in the pasture and will keep 10 to 15 head of stock the year round. There is a new silo that will hold from 30 to 40 tons that has just been built.

This farm will please any person that wants a farm that is near neighbors, but a short way to the center of the town with churches, schools, stores, electric cars, only about one mile away. You could fill your house with a very nice class of summer boarders if you wished. This farm will suit you if you will come and look it over.

The personal property consists of 1 cow, 1 extra good farm wagon, extra farm wagon body, Democrat wagon, harnesses, new 2-horse dump cart, 2-horse mowing machine, horse rake, horse weeder, cultivator, harrows, spring tooth harrow, spike tooth harrow, 2-horse sleds, bone cutter, block and tackle, lot hen wire, whiffletrees, bars, shovels, chains, forks, etc. Lot of new lumber in boards and timber, grindstone, lot lathes, 50 bushels of seed corn.

This farm is a one-man farm, that is to say, a man with the exception of a few months in the berrying season could attend to the work on the farm. The farm will be sold to the highest bidder as Mr. Mitchell has friends who are located in California and he has made up his mind to go there in the fall.

You are welcome to call at any time before the sale as Mr. Mitchell is at home and you can look it over.

Terms of sale: $500 in cash must be paid to the auctioneer as a deposit as soon as the farm is sold. All personal property, cash at sale.

Per order VIRGIL C. MITCHELL, CHARLES F. TAPLIN.

EXTRAORDINARY FARM AND PERSONAL PROPERTY AUCTION SALE

Tuesday, May 20, 1913, at 10 A. M.

AT THE WILLIAM H. DECATUR FARM ON THE LITTLETON AND AYER STATE ROAD, LITTLETON, MASS., NEAR LITTLETON STATION.

Large house and barn, 125 acres of land, hog house, 1000 fruit trees, 500 grape vines, 1½ acres of asparagus, all kinds of small fruits, lots of machinery and tools, cows, horses, hogs and poultry.

Descriptive ad. in this paper at a later date.

Thursday, May 22nd, 1913, at 3 P. M.

AT NO. 264 APPLETON STREET, LOWELL, MASS.

HEIRS' SALE OF REAL ESTATE AT PUBLIC AUCTION

I shall sell at public auction for the heirs of the late Elsie S. Farson, this exceptionally well located piece of investment property consisting of a 3-story, slate-roofed house of 18 rooms and bath and 8743 5-10 square feet of land, more or less, with a frontage of 77 feet on Appleton street.

The house is one of the best on the street, sets up high, has plenty of yard room all around, that gives it good light and air. The house is substantially built, has bay windows on front and side, up and down stairs, all square rooms, good size. There are large halls on each floor. There is a new hot water plant just installed and the property is rented to a good tenant who has been there for a number of years and wants to stay. There is a large yard on one side and rear, with fruit trees and shrubs, has stone steps, concrete walks and the grounds are well fenced.

This property ought to appeal to investors or a person wishing a house, for Appleton street is the best street in the center of the city to live on.

Terms of sale: $500 in cash must be paid as a deposit as soon as sold. Other terms at sale.

PER ORDER OF THE HEIRS.

THE WEATHER

Fair and continued cold tonight and Sunday; moderate north winds.

THE LOWELL SUN

7 O'CLOCK

ESTABLISHED 1878 | LOWELL MASS. SATURDAY MAY 10 1913 | PRICE ONE CENT

TWO SUFFRAGETTE BOMBS DISCOVERED

One Found in Waiting Room and the Other in Sorting Room of Postoffice

LONDON, May 10.—Two more of the now familiar bombs with which the militant suffragettes are making an attempt to scare the British parliament into giving the parliamentary franchise to women were discovered this morning. One of them was found in the passenger waiting room at the busy Lime street station at Liverpool and the other in the sorting room of the Reading post office. The fuse of the Liverpool bomb had been lighted by the perpetrator of the outrage but the fire had died out before it reached the gunpowder. The instrument of intended destruction consisted of a tin tobacco box filled with gunpowder and iron nuts and the long fuse was laid in the center. The Reading machine was wrapped in a bulky parcel to which the attention of the post office authorities was attracted by the sound of ticking. The police were called in and on examination found that the parcel contained an electric battery, with explosives and accompanied with quantities of suffragette literature. The parcel was addressed to a municipal official of Reading who is now on his vacation. The police expressed the belief that it was timed to explode in his residence during his absence. The clockwork arrangement was in perfect working order. In view of the possibility of further attacks by the "wild women" on the churches many historical edifices throughout the country which during the season are usually visited by thousands of American and other tourists have been ordered to be closed except during the hours of service.

London is really in a panic over threatened damage from bombs following the finding of the infernal machine at St. Paul's. The anxiety of the British authorities over the threat of the suffragettes to eclipse their many recent destructive acts was specifically displayed when Premier Asquith and the first lord of the admiralty, Winston Spencer Churchill, accompanied by their wives, left Waterloo station on the Southwestern railway to proceed to the coast in order to join the admiralty yacht Enchantress, on which they are to make an extended cruise in the Mediterranean. A large number of naval aids-de-camp, government departmental secretaries and railway officials surrounded the party formed by the cabinet ministers and those who had come to bid them farewell. Beyond these there was an outer circle of detectives to protect the ministers from any undue attention on the part of suffragettes or their male supporters.

Scotland Mansion Fired

DUNDEE, Scotland, May 10.—Farrington hall, near this city, was destroyed by fire early today and indications pointed to arson by the militant suffragettes. Flames broke out simultaneously in half a dozen places in the great mansion, which was a beautiful specimen of architecture and belonged to Henry McGrady, a former lord provost of Dundee.

Noted Author is Dead

PASADENA, Cal., May 10—The Rev. Leander T. Chamberlain, noted divine and author, died today at the home of his niece, Mrs. F. C. Hayward. He was 76 years old.

Government Troops Routed

NOGALES, Ariz., May 10.—After desperate and decisive fighting late yesterday the federals last night withdrew to Guayamas, leaving the state troops in control of all points north of the gulf ports. The government troops were utterly routed, say government advices today.

Fined For Smuggling Horses

PORTLAND, Me., May 10.—Four men arrested by federal officers at St. Agatha near the boundary between Maine and New Brunswick on the charge of smuggling four horses across the border, paid fines of $25 each in the United States district court today.

Protest Lack of Protection

WASHINGTON, May 10.—Protests against lack of protection to American property in Mexico were made to Secretary Bryan today by Rep. Hamilton of Michigan in behalf of large ranch interests.

NATURALIZATION COMMITTEE

Held Important Meeting at Pawtucketville Social Club Last Evening

The permanent committee on naturalization among the French speaking people of the city, held an important meeting at the Pawtucketville Social club last evening. President Joseph Harvey occupied the chair and considerable business was transacted.

The committee appointed to make a census of the young men who are eligible to vote, and those qualified to become citizens of this country, made a favorable report and it is believed several hundred names will be added to the voting list at the next registration.

The committee is now preparing for a large public meeting to be held in the near future in C. M. A. C. hall, where notable speakers will address the gathering on matters pertaining to naturalization, after which an effort will be made to have a large class at the first naturalization court.

A Great Light

Our new "Outside Light" is a wonder!

Lights up your whole store front—

Brings business inside!

Ask for the "Outside Light"—It's

WEATHER PROOF

Lowell Electric Light Corp.

50 Central Street.

MORMON AGENTS WORKING LOWELL

Secure One Local Family—Mass Meeting at Calvary Church to Combat Mormon Invasion

The invasion of this city by Mormon emissaries has advanced to such a stage as to be considered absolutely dangerous and the churches have requested the services of the Massachusetts Council for Patriotic Service to come here and take the matter in hand. This council has been particularly active in its endeavors to end the evils of the Mormon system in this country and to protect the ignorant and innocent girls and women from its immoral teachings.

The representatives of the Mormon church who have come to Lowell and who have been distributing literature and holding open air meetings, have succeeded in converting at least one family from one of the prominent churches of this city and the minister of this church calls upon all patriotic men and women to combat the evils of the Mormon church.

Three Weeks' Campaign

The Massachusetts Council for Patriotic Service will start a three weeks' campaign in this city and it will open

Continued to page four

SHOT THROUGH ROOF OF MOUTH

Husband Choking Wife Fired Upon By Her Son

Trouble Started When Husband Was Asked If He Had Seen Pins

BIDDEFORD, Me., May 10.—George F. Tarbox, a teamster, aged 65, was shot through the roof of the mouth from the right side of his stepson, William Nash, aged 21, at the Tarbox home, 13 Granite street, early this morning. At the time of the shooting Tarbox had his wife, who is Nash's own mother, on the floor and was choking her with one hand and punching her in the face with the other. The young man was in his chamber and hearing the noise came downstairs and, taking in the situation, immediately went back to his room and returned with a 32-calibre rifle and fired over the table in the dining room at his stepfather, and shot him through the roof of the mouth. The police were notified and the man was removed to the Webber hospital in an ambulance, while it was necessary to call a physician to attend Mrs. Tarbox, whose face was terribly bruised and disfigured. The blows were rained on her by Tarbox as she lay prone on the floor. Nash was placed under arrest and is locked up at the police station. The trouble started at the breakfast table when Mrs. Tarbox inquired of her husband if he knew where she had misplaced some hairpins and a barrette which disappeared yesterday. The husband wanted to know if the wife thought he had stolen them and other words followed and it is claimed the husband rushed for his wife and threw her to the floor and assaulted her.

"CHUCK" CONNERS DEAD

Picturesque Figure in Old Bowery In New York Died of Heart Disease In Hospital Today

NEW YORK, May 10.—"Chuck" Conners, aged 61, picturesque figure of the old Bowery, died of heart disease in the Hudson street hospital today.

The secrets of Chinatown's dark hallways, subterranean passages and hidden shadows, had been his for many years. Slant eyed veterans of its warring tongs, the Four Brothers, the Hip Sing Tong and the On Leong Tong, declared a truce when the news of his death became known and will march shoulder to shoulder in a parade to honor his memory.

Huerta's Reminder to Wilson

WASHINGTON, May 10.—President Huerta's reminder to Ambassador Wilson of the limitation imposed on him in his official intercourse with the Mexican government is not expected to change the status of the American ambassador. Mr. Wilson has been doing business with a de facto government in the city of Mexico and although he has not been able to extend political recognition as desired by the Huerta element he will continue to transact the necessary business of the American embassy at that capital for the present.

$500,000 by Swindles

CHICAGO, May 10.—The clairvoyant ring working in conjunction with a gang of wiretappers has netted $500,000 in Chicago by swindles during the last 18 months, according to evidence said today to be in the hands of state's Attorney Herne.

EXPLOSION OF DYNAMITE

Three Killed and Fifty Injured

UNIONTOWN, Pa., May 10.—Three are dead and about 50 injured, some of them perhaps fatally, the result of the explosion this afternoon of several tons of dynamite that was stored near the Sunshine mine number 3 at Masontown, Pa.

CHARGE OF LARCENY

Against Man Arrested This Afternoon By Inspectors Maher and McCloughry

Edwin A. Saunders was arrested this afternoon by Lieutenant Maher and Inspector McCloughry and taken to the police station, where a charge of breaking and entering and larceny was preferred against him.

It is alleged that Saunders entered the barn of James Donnelly on Keene street and took several pieces of harness. The missing harness was found today in the barn occupied by Saunders on Postoffice avenue, if Mr. Donnelly's identification is correct. The alleged break occurred some two months ago but nothing had been learned about either the harness or the guilty party until the two officers made today's arrest in the case.

AS IT SHOULD BE

New Statute Governing the Operation of Motor Vehicles is Aimed to Assist Highway Commission

The Sun is in receipt of a communication from the Highway Safety league, including a copy of a statute recently passed by the legislature and signed by the governor. The statute goes into effect May 22nd, and reads as follows:

Section 1. Every operator of a motor vehicle, which for any reason is involved in an accident in which any person or property is injured, shall forthwith report the same to the Massachusetts highway commission.

Section 2. For any violation of the provisions of this act said commission may revoke or suspend the license of the operator.

This statute is aimed to assist the highway commission in its work of investigating and keeping a record of accidents.

Sustained Scalp Wound

John Worcester of 86 Billings street received a scalp wound while at work this afternoon at his employment with the Bay State R. R. Co. at the corner of Middlesex street and Broadway. The ambulance was summoned but the man did not consider his injury a sufficient reason to quit work and, after having the wound dressed, resumed.

USELESS TO WORRY

And Lose Your Shape Over the Tariff—Everything Will Come Out All Right

Whatever may prove to be the effect of the new tariff law which is expected to become operative about July 1, and this late date provides for protracted discussion in the senate, good business is reported in about all of the local mills. The first three months of the present year were the best in history of the Mohair Plush company.

INJURIES PROVED FATAL

Little Girl Scalded on Wednesday Died Today at the Lowell Hospital

Little Alice Carragher, aged three years, daughter of Mr. and Mrs. James Carragher of 11 Bassett street, who was badly scalded at her parents' home Wednesday, died today at the Lowell hospital, where she had been confined since the accident.

The little girl was scalded Wednesday while playing, when a kettle of water tipped and the contents poured on her body. She was quickly removed to the hospital, but despite the efforts of the attending physician, the child passed away today.

FINED $50 FOR CARRYING GUN

Antonio Arthur Had Revolver In His Possession

Arrested By Officer Crowe—Couple Were Married In Court

A dangerous character was in police court today charged with carrying a pistol. Complaints reached the ears of Officer Crowe last night that a man named Antonio Arthur had been seen flourishing a gun in a shoeshine parlor in Merrimack street and the patrolman immediately started out on his trail. He landed Antonio about half way up Merrimack street and arrested him, first going through his clothes for signs of a dangerous weapon. In the right hand pocket of the defendant's trousers he found a 32 calibre revolver and confiscated the same. The defendant pleaded guilty to the complaint this morning and a fine of $50 was imposed upon him.

Larceny of Stockings

Thomas Dalton pleaded not guilty to a complaint charging him with the larceny of three pairs of stockings and a pair of scissors. Officer Clark, who arrested him, testified that the defendant was one of a gang who hopped freights and loafed around the railroad station. He arrested him Tuesday night at 10.50 on the railroad tracks with the articles which were alleged to have been stolen in his possession. The defendant acknowledged that he had the articles at the time of his arrest but claimed that he found them. He was placed on probation for one year.

Stole Two Bicycles

Peter Johnson, the boy who pleaded guilty at a previous session to stealing two bicycles was given another hearing this morning. The boy had only been out of the reformatory a short time when he committed the theft and the court disliked to send so young a lad back to Concord. His case will come up for sentence Monday morning.

Wedding In Court

John J. Russell and Emily F. Crepeau were married this morning after the regular session of police court had been concluded. Russell was charged with a statutory offence but was released after the ceremony had been performed by Assistant Clerk Trull.

Drunken Offenders

James Alexis, who appeared in court with his head swathed in bandages and his shirt saturated with blood, pleaded guilty to drunkenness, and was sent to jail for a period of three months. His counsel, John J. McClure, appealed for him.

Patrick F. Doherty and Edwin A. Brown were given sentences to the state farm at Bridgewater. The latter's wife appeared against him and told the court that she could not have him around when he was drinking. Bridget Queenan, whom Officer Maloney testified used obscene language, pleaded guilty to being drunk last night and was sent to jail for a week. Charles A. Goodwin was fined $6 for the same misdemeanor. There was one $2 and three released by Probation Officer Slattery.

UNVEIL MONUMENT TO CARL SCHURZ

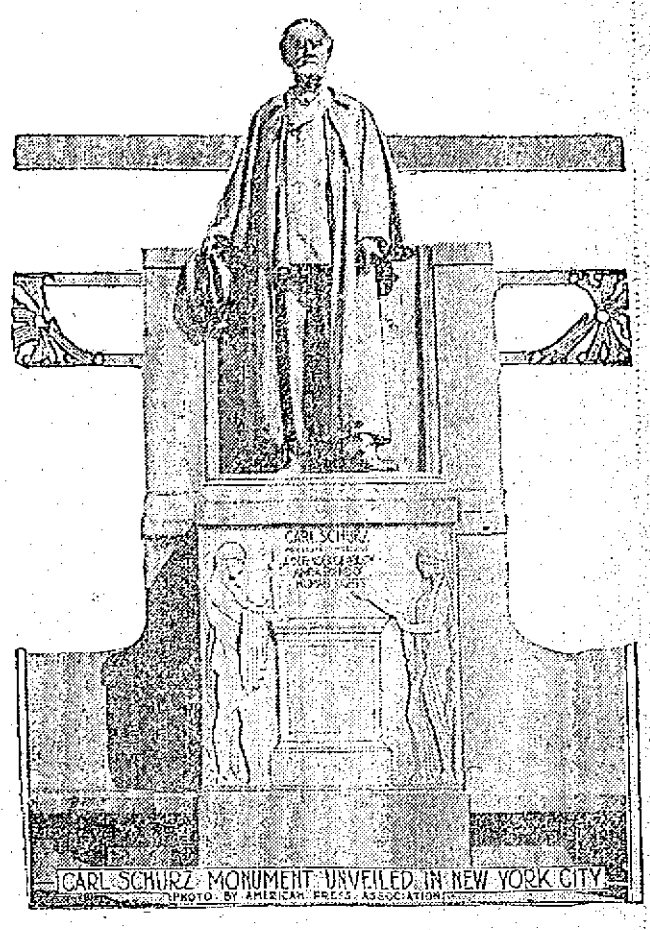

German-American Patriot Was Honored—High Tribute to His Memory by Pres. Wilson

NEW YORK, May 10.—Dedication here today of a monument to Carl Schurz, defender of liberty and friend of human rights, brought tribute to his memory from the president of the United States by letter, from a number of prominent men by spoken eulogy and from a host of citizens, civil and military, by attendance upon the dedicatory exercises. In a letter regretting his inability to be here to speak, President Wilson wrote: "One of the most gratifying elements of our national life is the part played by men born on the other side of the water who have chosen America for their permanent home and who have caught the real spirit of our institutions and have lent themselves and all the fine force that is in them to patriotic service in the cause of liberty and justice. Such a man is Carl Schurz and I am happy to unite with my fellow citizens in paying a tribute of the highest respect and admiration to his memory."

A parade consisting of United States and state troops, the G. A. R., including most of the surviving generals who fought with Schurz in the Civil war and members of various German singing societies was a feature of the day's program. The principal dedicatory addresses were assigned to Joseph H. Choate, chairman of the Schurz memorial committee which raised $53,000, and Count Von Bernstorff, the German ambassador to the United States.

The monument stands on a commanding site overlooking Morningside park near Columbia university and is a full length statue on whose grand pedestal are allegorical figures representing the principal activities of Schurz, his work in behalf of the Indian and the negro and his contributions toward the advancement of the human race.

BOMB EXPLODED

ATTEMPT TO WRECK FOOTBALL PAVILION

Cambridge, England, Visited by Militant Suffragettes—Loud Report—Little Damage

CAMBRIDGE, England, May 10.—The Cambridge varsity football pavilion narrowly escaped destruction by fire at the hands of suffragettes this afternoon. The militants had placed a bomb surrounded by inflammables in the building and the bomb, which apparently was of better construction than most of the suffragettes machines exploded. There was a loud report but the inflammable material was scattered by the force of the explosion and did not ignite. The usual suffragette literature was left on the scene by the women.

Middlesex Cooperative Bank

Dividend just declared for the past six months at the rate of

5 Per Cent

PER ANNUM.

Present Assets.....$566,627.60

Gain in Assets during year..... $36,223.50

Money loaned on bottom mortgages Real estate only. Under the supervision of the State Bank Commissioner. Shares in new series now on sale and will be on sale until May 30th, without a fine.

Annual reports explaining workings of the Bank can be had on application at the office of the Bank, 88 Central Block.

If you want help at home or in your business, try The Sun "Want" column.

WANTED

NEAT, CLEAN APPEARING GIRLS FOR WAITRESSES

See Mr. Sawyer, New Page Building, Merrimack Square.

MONEY GOES ON INTEREST TODAY

WASHINGTON SAVINGS INSTITUTION

267 CENTRAL STREET.

5 PER CENT.

Dividend rate the past six months,—4% for the year.

Shares Now on Sale

You may pay from $1 to $25 per month. Each share reaches ultimate value, $200, in about 10½ years. Annual Report, free, explains fully.

LOWELL CO-OPERATIVE BANK

Banking Rooms, 88-90 Central Block.

FOR 64 YEARS

This Bank Has Never Paid Less Than

4 Per Cent.

City Institution for Savings

WARREN STREET | MIDDLESEX STREET

CENTRAL STREET

35 CENT BILL AGAINST U. S.

New Hampshire Has Claim Against Federal Government

Browntail Moth Nests Remove From Treed On P. O. Grounds

WASHINGTON, May 10.—The commonwealth of New Hampshire today lodged a claim of 35 cents against the federal government of the United States and the worst of it is it has to pay, notwithstanding that economy must be the watchword of the administration in the face of tariff revision. Zealous state authorities in an unrelenting campaign in pests invaded the backyard of the post office building at Dover, N. H., and discovered three browntail moth nests in a lonely tree that sheds its shade on the hardworking postal employes of Dover during their rest hours. The state "bugologists" without much ado destroyed the nests of the pernicious bugs and nonchalantly presented a bill for 35 cents, evidently at the established rate of 15 cents for the first nest and ten cents for the others. The department protested vigorously with the declaration that he himself would have annihilated the moths without expense if the states men had pointed them out. An issue was raised, and the quarrel referred to the treasury department. Sherman Allen, assistant secretary of the treasury, who learned diplomacy as assistant secretary to President Taft; conceded the point. After a formal bill is given a treasury warrant will be sent to the state.

MAYOR O'DONNELL

Gave a Hearing On What Is Claimed to Have Been a False Arrest

A charge has been lodged with Mayor O'Donnell against Patrolman O'Keefe on the charge of arresting a young man who was not drunk on the charge of drunkenness. The officer claims the prisoner was a member of a gang and that he acted as if drunk. An inspector at the station had doubts about the prisoner's drunkenness and let him go. The mayor will give a decision in a few days.

PLANTING SEASON HERE

Now is the time to plant fruit and ornamental trees, shrubs and vines. Don't send out of town when you can buy better goods grown at home at less cost, considering the quality of the stock. Skilful planting done at cost. Save money by trading at home. For full particulars call at J. J. McManmon's, 6 Prescott street. Nurseries at Dracut.

Friends OF THE Farmer

Planet Jr., Wheel Hoes, single or double, with attachments, are exceedingly useful to market gardeners, farmers and nurserymen. New, up-to-date patterns. Send for special Planet Jr. Catalog and become acquainted with other popular members of the Planet Jr. family.

BARTLETT & DOW
216 CENTRAL STREET

FRESH MINED COAL

From the very best collieries at lowest summer prices. Fill your bins now, and avoid the rush, the poor coal, and the advance that is sure to come later.

J. P. QUINN
Office and Yards—Gorham and Dix Streets
Telephones 1159 and 2459; when one is busy call the other.
Branch Office, New Sun Building

Bricklayers, Carpenters, Stone Masons and Machinists

Are very active at our new works, East Merrimack St., where we are installing and fitting up one of the most up-to-date Dyeing and Cleaning Plants in the country. In the meantime we are well able to care for your immediate wants.

Gloves Cleansed Every Day.

The Dillon Dye Works
Opp. City Hall, 360 Merrimack St.

CHIN LEE & CO.
Chinese and American Restaurant
Dining rooms reserved for ladies, for private parties. This restaurant is open from 11.30 a. m. to 1 a. m., including Sundays. 117 Merrimack st., near John st. Telephone 1322.

PAVING BLOCKS NOT NEEDED

Were Left Over From Last Year —Street Oils to be Purchased —Motorcycles for Police

It looks as if the 60,000 paving blocks that were to have been used in the paving of Church street last year and which remained in the railroad yard in Warren street all winter will have to be taken away by the man who furnished them. The blocks were furnished by C. T. Hildreth of Westford and it seems that the contract read that payment for the blocks would be made when the blocks were laid. The price paid for similar blocks last year was $1.24 a square yard and it was stated today that the same blocks are being purchased this year for $1.19 a yard. City Solicitor Hennessy was asked today if he thought the city would have to pay for the 60,000 blocks and he answered that under the contract he did not think the city was liable. "If that is the case," said one of the commissioners, "it looks like a pretty tough deal for Mr. Hildreth. The blocks were delivered in good faith and should have been used last year. It doesn't seem quite right that Mr. Hildreth should be obliged to go to the expense of reloading those paving blocks and taking them away."

Oil For Streets

James E. Donnelly, commissioner of streets, will make requisition on the purchasing agent's office, within a few days, for three carloads of standard oil, heavy binder, for the boulevard; three cars of Bermudez asphalt to be used in Gorham street from Cosgrove street to the city line, and one carload of the Gulf Refining company's heavy binder for Knapp avenue.

There may be some delay in getting the oil as the commissioner of finance says he will not endorse any requisition calling for any specific kind of oil. He says he wants to leave all bids open. The fact remains, however, that the oils asked for are the oils best suited for the work and any controversy over requisitions will but tend to delay the work. The work is already late in starting and if much more delay is in store it would probably be as well to let the street oiling work go over to next year. "The streets need the oil and there are men who need the work," is the way one commissioner puts it.

The condition of some of the streets in the city for want of oil or some definite system of water is deplorable. Fletcher is one of the streets that should be attended to. Fletcher street is one of the busiest of Lowell's thoroughfares and one of the most sadly neglected. The conditions in that street today were simply horrible and if oiling would do any good the street ought to be oiled.

Graveling the Streets

The street department has been busy on street graveling work and the following streets have been attended to: Chapel, Linden, Lyons, Floyd, Richmond, Mead and Eugene. The graveling work in Shaw street is nearing completion and Billerica street will be finished some time next week.

The department is doing a good job in Worthen street in the line of resurfacing and graveling and it was stated today that it would probably require two weeks more to complete the street. A steam roller has been in operation there for several days and it is generally conceded that the repairs made at this time should have been made a year or two ago.

Other Street Work

The street department is macadamizing in June street and Commissioner Donnelly stated today that with good weather the department would finish in June street next week. There are about 550 feet of edgestones to be laid in Forest street. The edgestones are on the ground and will be laid next week.

Kindergartens to Open

All preparations have been completed for the opening of the Lakeview avenue and Lincoln kindergartens. They will open Monday morning. Miss Elsie M. Cragin, former principal of the Lincoln kindergarten will take charge of that kindergarten on Monday, and Miss Clara M. Everett of the Varnum kindergarten will have charge of the Lakeview avenue kindergarten.

Bids Were Opened

Bids were opened in the purchasing agent's office today on T's, couplings and unions of galvanized iron for the water department. The bids were as follows: E. T. Shaw, $85; Middlesex Machine Co., $95; Welch Bros., $170; Farrell & Conston, $119; H. B. Barker & Co., $88.50; John A. Cotter, $100.

Bids on a cask of copper were as follows: Richards & Co., Boston, $201.50; John C. Bennett, $202.50. Purchasing Agent Foye says the contract will go to Mr. Bennett because he agrees to deliver the copper where it is wanted, while the other would be F. O. B. Lowell.

The purchasing agent stated today that within a very short time he would call for bids for hard and soft coal for all of the departments.

Two Motor Cycles

Mayor O'Donnell has purchased two motor cycles for the police. The machines will be used by men in the outskirts and will enable one man to cover at least two beats when officers are called in to assist in the enforcement of the traffic rules, or when for any other reason a beat is without an officer. One of the cycles is a Yale and the other an Excelsior. The latter was purchased from Mark J. McCann and the former from Joseph Parmentier.

357 HAVE TONSILITIS

Epidemic Spreading in Canton—13 Deaths

CANTON, May 10.—Two more deaths from tonsilitis occurred today making a total of 13 since the epidemic developed locally. Altogether 357 persons, or about 1 out of every 10 of the townspeople have contracted the disease. The cause of the epidemic has not been determined. A chemical analysis of the milk supply failed to connect the disease with the dairies.

TWO INSTANTLY KILLED

Auto Turned Turtle at Branford, Conn.

BRANFORD, Conn., May 10.—Donald Perkins, a prominent lawyer of Norwich, and Mrs. Perkins were instantly killed in the overturning of their auto near the Branford driving park today. The other occupants of the machine were somewhat injured.

DOUBLED THE RENTS

Occupants of Business Block Surprised

The main topic of discussion among the real estate men of this city at the present time is centered on a certain property recently purchased by an out-of-town concern, and the new rates of rent announced a few days ago.

This property is a business block in the heart of the business district, and is occupied by prominent firms. It is stated that some of the tenants who do not hold leases, were duly notified that the rent would be increased, in some cases to more than double the amount formerly paid.

As a result of this announcement many of the tenants, it is said, are looking for other quarters, for they do not feel they can conduct their business on a profitable scale by paying the amount of rent asked. Just what the owner of the building intends doing with his property is not known, but many believe that he has plans for remodelling it as it is not believed that he would increase the rent to such an extent with the idea of keeping his tenants.

30,000 in Hawaiian Schools

WASHINGTON, May 10.—Of the 30,000 children enrolled in the Hawaiian public schools nearly 10,000 are Japanese. This information was received today by the United States bureau of education in a report from Governor Walter F. Frear of the islands. The Japanese, moreover, are increasing their attendance in the schools more rapidly than any other race, the report adds.

WORK ON GORHAM ST.

Outbound Track Closed for Car Traffic

The lowering of the water pipe in Gorham street between Elm street and Davis square, in preparation for the Hassam paving that is to be laid there has necessitated the closing of the outward track of the railway company at this section.

At the cross-over near Walnut street it is necessary for all outward bound cars to go beyond this and then back onto the other rail, as the cross rail runs from the inward to the outward track, causing much delay. If this cross-over was reversed delays would be eliminated. The work will not be finished for nearly three months and during that time the public will be greatly inconvenienced unless a temporary cross-over is installed.

FOR MURDER OF HIS SON

Health Officer Testifies at Wells Trial

ST. ALBANS, Vt., May 10.—Doctor Lape, the health officer of Swanton, was called by the defense today at the trial of Julius Wells, charged with the murder of his son Louis by poison. Dr. Lape said that he had believed at first that the child had died from ptomaine poisoning and that it was at the request of Wells that he sent some condensed milk of which the children had eaten to the state laboratory for examination.

Fred L. Webster, an attorney, testified that the defendant had consulted him with the purpose of bringing a damage suit against the manufacturers of the canned milk.

Quinlan Jury Disagreed

PATERSON, N. J., May 10.—The jury in the case of Patrick Quinlan, leader of the Industrial Workers of the World indicted for inciting striking Paterson silk mill workers to riot reported a disagreement this forenoon and was discharged.

MICHAEL WELCH

Is the Name of the Man Who Fell Down a Flight of Stairs In Central Street Yesterday.

A man who gave the name of Michael Fitzgerald called at Saunders' undertaking rooms in Hurd street today and identified the body of the man who was killed by falling down a flight of stairs at 397 Central street yesterday as that of Michael Welch.

Mr. Fitzgerald said he did not know much about deceased, simply that he had relatives living in Ayer City. An attempt will be made to find the relatives, and if no more is learned about deceased, the body will be buried Monday. There are several men of that name in Lowell.

A daughter was born yesterday to Mr. and Mrs. Henri Berard of 37 Grand street.

COMING TO LOWELL

Greek Statesman Will be Here Tomorrow

Hon. Constantine Papamichalopolous, president of the Pan Hellenic union, who has just returned from Greece after a survey of the Grecian conquests, will be in Lowell tomorrow

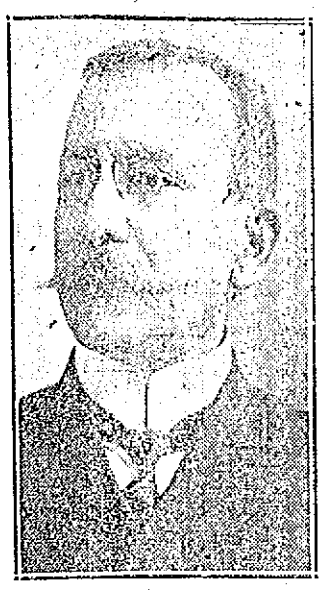

C. PAPAMICHALOPOULOS

and will deliver an address at the Greek church at 2 o'clock. He will bring cheering news to the local Greeks, although he will have to announce that some of those who left Lowell died for their country, in the noble cause of driving the Turks from Europe.

CHANGE IN TARIFF BILL

Amendment Proposed by Chairman Simmons

WASHINGTON, May 10.—An amendment to the tariff bill to authorize the secretary of the treasury to proclaim values of imported goods for the purpose of assessing ad valorem tariff duties irrespective of fluctuating foreign markets thereby approximating the ad valorem system to the advantage of specific duties was proposed today by Chairman Simmons of the finance committee and Chairman Underwood of the ways and means committee by Attorney General McReynolds and Secy. McAdoo. Both leaders looked on the proposal with interest and the tariff bill may accordingly be amended in the finance committee before it enters the senate for debate. President Wilson has been apprised that such an amendment would cut down litigation, take much work from the board of appraisers and is believed by its proponents to be absolutely necessary for the successful working of an ad valorem tariff bill.

Another amendment proposed would make it unlawful for any person to take up appeals from appraised valuations on a contingent fee basis. Assistant Attorney General Dennison said today that the amendment with the provision already in the bill requiring a fee of $1 for all protests and appeals would curtail customs litigation fifty per cent.

FUNERALS

THURSTON—The body of Walter Thurston Stephenson, accompanied by his sister, Miss Eleanor B. Stephenson, was taken yesterday to New York, where funeral services will be held and the burial take place. The local arrangements were in charge of Undertaker George W. Henley.

STOTT—The funeral of Henry Stott took place this morning at 8.30 o'clock from his late home 84 Fruit street and was largely attended. At 9 o'clock a high mass of requiem was celebrated at the Sacred Heart church by Rev. Bernard Fletcher, O. M. I. The choir rendered the Gregorian mass. Mr. John Kelty presided at the organ. Among the floral offerings were: Large pillow inscribed "Our Chum," from his chums; spray of pinks and roses from the Lasua family; there were several sprays from friends. The bearers were Messrs. Patrick Call, Frank Hayes, John O'Brien, Frank Hendricks, John McNulty, Henry Berry. The funeral was under the direction of Undertaker John J. O'Connell.

KENISTON—The funeral of John J. Keniston took place this morning at 9.30 o'clock from the home of his aunt, Mrs. Daniel J. Gannon, 28 Agawam street. At the Sacred Heart church at 10 o'clock a high mass of requiem was sung by the Rev. T. Franklin Wood, O. M. I. The choir rendered the Gregorian mass; Miss May Brown sustaining the solos. John J. Kelty presided at the organ. There was a profusion of beautiful floral tributes, and among them the most prominent were: Large wreath with ribbon inscribed "Sleeping," from the family; pillow with the inscription "At Rest," Mr. and Mrs. Daniel J. Gannon and family. Others who sent flowers were Mrs. Patrick Kirwin and family and Miss Mary Halissey. There were several sprays from friends. The bearers were: Messrs. John Murphy, Joseph McCaffrey, Patrick McHugh and William McCaffrey. After leaving the church the funeral cortege proceeded to St. Patrick's cemetery; burial being in family lot where the committal prayers were read at the grave by the Rev. T. Franklin Wood, O. M. I. The funeral was under the direction of Undertakers Higgins Bros.

HALLORAN—The funeral of the late Patrick Halloran took place this morning at 8.30 o'clock from his home, No. 30 Marion street. The cortege proceeded to St. Patrick's church where at 9 o'clock a mass of requiem was sung by Rev. Timothy Callahan. The choir under the direction of Mr. Michael J. Johnson sang the Gregorian mass, the solos being sustained by Miss Alice E. Murphy and Andrew McCarthy; Mr. Johnson presiding at the organ. There were many beautiful floral tributes among them being a large pillow inscribed "Husband," from wife; calla lilies with ribbon inscribed "Uncle" from James Halloran and family; spray, Mr. and Mrs. Martin McNamara; spray, Mr. and Mrs. David Burns; spray, Mrs. Fitzgerald and Esther. The bearers were Edward Powers William Quirk, Daniel Crowe, Austin Rynne, James Roche and Daniel Shanahan. At the grave Rev. Father Callahan read the committal prayers and the burial was in St. Patrick's cemetery in charge of Undertakers J. F. O'Donnell & Sons.

LINDSAY—The funeral of George A. Lindsay took place from his home, 13 Bagley avenue, yesterday afternoon at 3.30 o'clock. The services were conducted by Rev. Dr. Fisher, pastor of the First Universalist church. Among the flowers were: Wreath of roses, from wife; mammoth cross of lilies and roses, from Charles Bull, George Davis, Harry Farrell, Joseph Lessard, Thomas Williamson, James Leighton, Earle Taylor, William Louto, Fred Hill and Archie Watson, employes of Mr. Lindsay. Other pieces were by the following: Mrs. Edith Doherty, Mrs. J. W. Hill, C. F. Hoisington and son, Davis & Sargent Co., Mrs. Palmer, Mr. and Mrs. W. J. Burbeck. The body was sent to Chateaugay, N. Y., for burial. The funeral was under the direction of Undertakers Young & Blake.

CROCKETT—The funeral services of Henry C. Crockett were held yesterday at his residence on Newfield street, North Chelmsford. Rev. J. T. Alton of Tyngsboro officiated, and Mrs. F. L. Roberts sang several selections, including "No Night There," "Face to Face" and "The Christian's Good-Night." The bearers were James Walton, Fred Vinal, Henry Howard and Elias De La Haye. There were many beautiful flowers. Burial was in the Riverside cemetery, where the committal service was read by Rev. Mr. Alton. The funeral arrangements were in charge of Undertaker John A. Weinbeck.

DEATHS

O'BRIEN—Hannah O'Brien died yesterday at her home, 29 Floyd street. She is survived by two brothers, Timothy of Lowell, and Denis of Ireland, and by one sister, Mrs. Manley of Ireland.

CARRAGHER—Mary A. Carragher, aged 2 years, 11 months, died this morning at the Lowell hospital. The body was taken to the home of her parents, James and Maria Carragher, 11 Bassett street, by Undertakers J. F. O'Donnell & Sons.

LYNCH—John W. Lynch died this morning at his home, 352 Stackpole street. He was an old and highly respected resident of Belvidere and the Immaculate Conception parish. He leaves one son and daughter to mourn his loss and many friends.

TELLIER—Joseph Tellier, aged 47 years, 5 months and 9 days, died this morning at his home, 8 Jollette avenue. He is survived by a daughter, Etupienne, his mother, Mrs. Lena Tellier of Canada, two brothers, Louis and Pierre, and three sisters, Rose and Adele of St. Jean de Matha, Que., and Mrs. Melina Connor of Canada.

FUNERAL NOTICES

O'BRIEN—The funeral of Miss Hannah O'Brien will take place on Monday morning at 8.30 from her late home, 29 Floyd street. At 9 o'clock a high mass of requiem will be celebrated at St. Peter's church. Burial in St. Patrick's cemetery. Undertaker John J. O'Connell in charge.

CROWE—Helen Crowe, infant daughter of Mr. and Mrs. Thomas Crowe, died last night at the home of her parents, 56 Fulton street, aged 1 years, 1 month and 17 days. Funeral will take place Sunday afternoon at 2 o'clock from the home of her parents. Interment will be in St. Patrick's cemetery in charge of Funeral Director Jas. W. McKenna.

LYNCH—The funeral of John W. Lynch will take place Monday morning at 8 o'clock from his home, 352 Stackpole street. At 9 o'clock a high mass of requiem will be sung at the Immaculate Conception church. Burial in St. Patrick's cemetery in charge of Undertaker Peter Davey.

CARRAGHER—The funeral of Mary A. Carragher, beloved daughter of James and Maria, will take place Monday afternoon at 3 o'clock from the home of her parents, 11 Bassett street. Burial in St. Patrick's cemetery. Undertakers J. F. O'Donnell & Sons.

McHUGH—The funeral of David A. McHugh will take place Monday morning from the home of his brother, Arthur H. McHugh, 190 Fletcher street. A mass of requiem will be sung at St. Peter's church, the hour to be announced later. Burial in St. Patrick's cemetery, Undertakers J. F. O'Donnell & Son.

WATSON—Died May 10th, in this city, Mrs. Abigail Watson, aged 80 years, at her home, 19 Second street. She is survived by three sons, John, George B. and Robert L. Watson, and two grandsons, Robert, of Washington, D. C. and George Watson. Funeral services will be held at 19 Second street, Monday afternoon at 2 o'clock. Friends are invited without further notice. The funeral arrangements are in charge of Undertaker George W. Healey.

BACON—Died, May 8th, in this city, Mrs. Annie S. Bacon, aged 73 years, 7 months and 4 days, at the home of Walter F. Murkland, 127 Fort Hill ave. Mrs. Bacon was the widow of Henry M. Bacon. Funeral services will be held Sunday afternoon at 2 o'clock, from the home of Horace S. Bacon, 107 Stevens street. Friends are invited without further notice. Burial private. The funeral arrangements are in charge of Undertaker George W. Healey.

Governor Hughes

Had the laws changed making it possible.

Governor Sulzer has had it carried into practical effect for the benefit of all the people.

When a Bank Failed formerly a Receiver was appointed to dispose of the assets. A few individuals with plenty of ready cash obtained the bargains and made the money.

Governor Hughes had the law changed and the State of New York Banking Department takes charge of and liquidates all failed Banking Institutions.

Governor Sulzer's administration has ordered that if there are to be any opportunities for making money from the assets of failed Banking Institutions, all the people should be given an equal chance.

The Banking Department of the State of New York realize perfectly that such a large tract as 3019 separate lots of the Morris Park Race Track cannot be sold without sacrificing their value.

But the Property Must Be Sold—
There is no alternative.

That is what is meant by the State of New York giving you

The Opportunity to Make Money

The sale takes place

May 31st, and succeeding days

70% can remain on mortgage.
Titles insured free by Lawyers Title Ins. & Trust Co.

For maps and particulars apply to

J. Clarence Davies, 149th St. and 3d Ave., New York City
Joseph P. Day, 31 Nassau St., New York City
Agents and Auctioneers

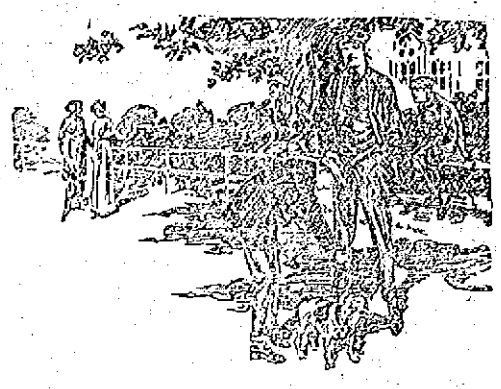

Nowadays college men favor real, custom looking shoes—gentlemen's styles, like the Arlington

Each season the gulf widens between a gentleman's shoe and the so called "popular" style. Today you will find the gentleman's shoe devoid of noticeable features—it is almost entirely plain in its general effect. Its shape is "human," yet, by reason of that "custom look" which Regal workmen build into a shoe, Regals look their class. Note the characteristics of this Arlington model: plain stitched tip (no perforations); smartly trimmed sole edge; graceful, semi-narrow toe with receding slope; flat tread and broad shank; and low custom heel.

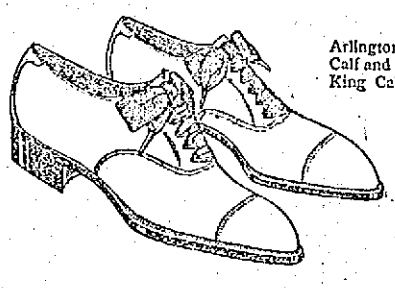

Arlington Tan Russia Calf and Black Smooth King Calf Oxford
$4.50

REGALS
BON MARCHE

SODA DRINKS As We Serve Them—Are Wholesome and Delicious.
Sanitary fountain; purest fruits, syrups and ice cream; the best service. What more can you ask?
F. J. CAMPBELL, Registered Pharmacist
Two Stores; Tower's Corner Drug Store and 535 Dutton, cor. Fletcher st.

THE FAMILY OF THE DRUNKARD

Unmercifully Punished Says Foss —Suggests Inquiry Into Laws Dealing With Drunkenness

That the present laws in this state regarding drunkenness render the drunkard's family the real sufferer and fail to help the situation in the least is the principal point emphasized by Gov. Foss in a message to the legislature yesterday, urging a change in these laws and the appointment of a commission to investigate the matter thoroughly.

The governor believes that the New York law, under which the board of inebriety operates in that city, is an excellent institution and should be tried in Massachusetts. He explains the New York system in some detail, recommending the appointment of a special commission to study the situation here and report upon it by Jan. 1, 1914.

Gov. Foss pointed out that under the present system the same person may be recommitted from 40 to 50 times for being intoxicated. Obviously, he observes, the ends of justice are not met by such inadequate punishment.

"In such instances," he adds, "punishment therefore falls not upon the man himself but upon his family. In an institution the inebriate is given the necessities of life, food, clothing and shelter. But his family is unmercifully punished, being subjected to public disgrace and deprived of whatever earning capacity the drunkard may have possessed.

"The function of the board of inebriety is to give each case the precise sort of attention which seems most likely to effect a cure. Under its discretionary power the board may parole the drunkard, place him on probation or release him, or it may send him to a farm colony maintained under the control of the board, where he is put to work and given proper medical and hygienic treatment."

State Board of Health

The legislative committee on public health, yesterday reported a bill to make the state board of health consist of five members, three of them paid, instead of seven, all unpaid, as at present. Salaries proposed are chairman $6000, sanitary engineer $5000, clerk $5000, two advisory members $1000 each.

The committee also reported the bill of the Fall River chamber of commerce to give the state board of health exclusive jurisdiction over all sanitoria and hospitals for the treatment of tuberculosis.

Investigate Street Railway

Ways and means reported favorably on the bill to have the railroad commission and the transit board jointly investigate the service given by the Boston Elevated and the Bay State Street railways. The reconsideration of the house vote to uphold the governor's veto of the Spanish War Veterans' preference bill was put over till next Tuesday.

Income Tax Favored

In the senate, yesterday, the committee on roads and bridges reported reference to the next general court on the bill to provide a new bridge over the Neponset river between Boston and Quincy.

The resolve to provide for a constitutional amendment to permit a state tax on personal property and incomes was adopted. The bill in relation to contracts by counties, cities and towns was tabled. The bill to allow Hampshire county to borrow $50,000 for a tuberculosis hospital was engrossed and sent to the house.

The adverse committee reports in electrification of railroads in the Metropolitan district were tabled. Reconsideration of the vote by which the Boston sign bill was passed was put over till Tuesday next.

Meet Every Morning

The joint ways and means committee, in executive session yesterday, decided to hold executive session every morning next week on bills carrying new appropriations, for buildings, highways, etc. and that such bills shall be referred to the joint committee instead of to the ways and means committee of the branch in which they originate.

The town of Arlington was allowed $1200 by the committee on its claim for expenses in the treatment of state wards during the recent smallpox visitation.

Wind and Dust produce skin troubles that are quickly relieved by Hood's Lotion, which soothes and heals, and is antiseptic. 50c.

Dys-pep-lets
Made only by C. I. HOOD CO.
are just what you should take if you can't eat without fear of sour stomach, belching, heartburn or nausea. They prevent as well as relieve after-dinner discomforts. Get a box today. 10c., 50c. or $1.
Remember the name **Dys-pep-lets** Take no Substitute

Bridgework, 22k, $3.00 Per Tooth
Our Specialty Guaranteed.
BOSTON PAINLESS DENTAL ROOMS
16-17-18-19 Runels' Building

The OUTLET
161 CENTRAL ST.
GO SEE
PERPETUAL BARGAINS
The OUTLET

SOCIAL AND FRATERNAL

The regular meeting of Court General Dimon, Foresters of America, was held in Grafton hall last evening and the presiding officer was Chief Ranger Monahan. There were a number of applications received and three were initiated. Deputy Chief Ranger Barrett was present at the meeting and he addressed the members briefly on the good of the order, urging them to work for the growth and success of the court.

Sisterhood Instituted

Recently the members of Lowell Commandery, Knights of Malta, with their ladies, met with the intention of forming a sisterhood of Dames of Malta. Mr. E. D. Robinson was elected temporary chairman, and Mr. Geo. Bowring temporary secretary-treasurer. Addresses were given by Mr. Thos. E. Sayles of Portland, Me., who is sovereign commander of the Dames; and by Mr. E. D. Robinson, commander of Lowell commandery. The meeting adjourned until May 22.

Pythian Sisters

The annual convention of the grand temple, Pythian Sisters of the state, took place in Boston May 7-8 and during the session Mrs. Glidden of Lowell was elected delegate to the session to be held at Winnipeg, Manitoba, in 1914.

Delightful Shower

At the home of Miss Katherine A. Holland, Butterfield street, a delightful apple blossom shower was given on Thursday evening to Miss Teresa Gallagher. She was showered by about 50 of her friends with gifts of crystal and china in dainty May baskets of pink and white. The decorations throughout the house were charming, the rooms being converted into a bower of apple blossoms with May baskets swinging everywhere. In the dining room which was aglow with soft shaded lights of pink and white, was served an apple blossom luncheon. The merry gathering dispersed at a late hour, all showering on Miss Gallagher their very best wishes.

Fiss, Doerr & Carroll Horse Co.
EAST 24th STREET LEXINGTON TO 3rd AVE.
Famous "BLUE FRONT" Stables
New York City
LARGEST DEALERS IN HORSES IN THE WORLD

FARM HORSES
HEAVY DRAUGHTERS
TRUCK HORSES

CARRIAGE HORSES
FAMILY HORSES
DELIVERY HORSES

"A Pony to a Percheron"
Both fresh and seasoned stock always on hand.
Horses Guaranteed as Represented or Money Refunded
EVERY MONDAY **AUCTION SALES** EVERY THURSDAY
in covered, roomy, well lighted Arena; over 500 horses of all kinds in each sale, besides consignements of carriages, wagons, harness, and equipment, everything listed for disposal TO THE HIGHEST BIDDER, WITHOUT RESERVE.
"The Best Place to Buy Is the Only Place to Sell."
CONSIGNMENTS SOLICITED. INVESTIGATION INVITED.
Office, 155 East 24th Street, New York City.

TO OUR CUSTOMERS:
We Are Booking Orders Now For Next Winter's
COAL
It Pays You to Do So Now.
Nowhere Can You Obtain
Any Better Coal
Any Better Prices
Any Better Service
Any Better Satisfaction
85 YEARS ESTABLISHED.
WILLIAM E. LIVINGSTON COMP'Y
Telephone 1550 15 THORNDIKE ST.

SENSATION IN DIVORCE SUIT AGAINST DUCHESS OF WESTMINSTER

LONDON, May 10.—A sensation is promised when the suit for divorce brought by the Duke of Westminster comes to trial. Following the filing of the papers in the case, which named the Duke of Alba as co-respondent, society looked for the filing of a countersuit by the duchess. The marital split had long been expected. The domestic troubles of Hugh Richard Arthur Grosvenor, second duke of Westminster, and his duchess have for some time been public property, and divorce proceedings have been freely predicted. Their marriage took place in 1901 and they have two children, Lady Ursula Grosvenor, aged 11, and Lady Mary, aged three. The duchess, daughter of Colonel Cornwallis West, is a sister of the Princess of Pless, and her only brother is George Cornwallis West, the second husband of the former Lady Randolph Churchill. The Duke of Westminster, who was born in 1879, is one of the richest men in England, owning 30,000 acres in Cheshire and Flintshire and 600 acres in London. He is chiefly known as a sportsman, especially as a keen pololst. The duke is paying the expenses of the British polo team that recently left for the United States to compete with the American team for the international championship. Last March the couple formally separated. Photographs published last winter in the papers showing the duchess hand in hand on the ice and waltzing and tobogganing with a professional skater in Switzerland are believed to have been a partial cause of the separation. The duchess is described as very handsome, dashing and stylish, with a splendid figure, dark brown hair, blue gray eyes and dark eyebrows.

BLIND MEN AT WORK

Interesting Institution on Dutton Street

The workshop of the Massachusetts commission for the blind has recently moved from its old quarters on Dutton street to a larger and better equipped building situated at 161 Moody street. The new quarters contain a large workshop, several smaller rooms for storing material and a basement that is used to clean mattresses.

The foreman of the shop stated this morning that never had there been so much work on hand as at the present time and the business is increasing each year. Eleven men are employed at the workshop at present and they are engaged in cane-seating chairs, cleaning and making mattresses, and they are also the local agent for brooms which are made in a workshop for the blind in Cambridge. Two of the men spend most of their time soliciting orders for these brooms.

At present the men are busy cane seating a large number of chairs which are the property of the Normal school. Each man is given all the profit made on his work as all he is asked to pay for is the stock he uses, the foreman's wages, rent and all other expenses being paid by the state. Each piece of work that is turned out is inspected by the foreman and if the work proves to be satisfactory he is given a card with a number on it and at the end of the week he cashes it at the office. The number on the next card to be used is 8561, which means that 8560 pieces of work have been done since the opening of the shop in this city five years ago.

At present there are seventy chairs and three mattresses in the shop and as many are on the way. It is expected that they will receive an order to clean 75 mattresses, belonging to a local hospital, within a few days. As each article is brought into the store a tag is attached to it containing the name and address of the owner in raised letters legible to the blind men.

Mr. Henry G. Burke, who has charge of the shop in this city does all his writing with a braille machine. He is able to write with this machine as fast as an ordinary typewriter. The machine leaves a print instead of letters and by running his finger over the print he is able to read what is written and in this way all orders are taken and all accounts are kept. This system is also used on a ruler so that the workmen can measure as small a length as a quarter of an inch.

One of the five commissioners who represent the state of Massachusetts visits this shop about once a month and talks over matters with Mr. Burke of the local shop. A bookkeeper is employed by the state to spend about five hours a week and put everything into shape so at any time it may be audited by an accountant from the commissioners' office.

There are two employed at this work who have recently lost their eyesight. One is Mr. William Marchand, who formerly was a newspaper man and now is agent for the broom made at the shop in Cambridge. The other, Mr. Herbert L. Whidden, formerly was a telegraph operator for the Boston & Maine railroad but has been connected with the shop for about two months.

Contrary to the belief of many, no profit is made by the state or any other concern at this shop and it is conducted to keep the blind employed. All work is called for and delivered at the expense of the state so that no expense is charged to the workman except the price of the stock he uses.

Lawn sprinklers, 75c to $3.00, at the Thompson Hardware Co.

Prevent Skin Blemishes

By Using
Cuticura Soap and Ointment
They do so much to promote and maintain the purity and beauty of the complexion, hands and hair under all conditions, and are unexcelled in purity, delicacy and fragrance for the toilet and nursery.
Cuticura Soap and Ointment sold throughout the world. Liberal sample of each mailed free, with 32-p. book. Address "Cuticura," Dept. 8R, Boston. ☞Men who shave and shampoo with Cuticura Soap will find it best for skin and scalp.

Lowell, Saturday, May 10, 1913
A. G. POLLARD CO.
THE STORE FOR THRIFTY PEOPLE

BASEMENT BARGAIN DEPT.—BOYS' CLOTHING SECTION

Double Breasted NORFOLK —AND— RUSSIAN SUITS

WASH SUITS BLOUSES —AND— KHAKI PANTS

SPECIAL VALUES IN BOYS' SERGE SUITS FOR FIRST COMMUNION, CONFIRMATION AND GRADUATION

Boys' All Wool Serge Suits, Norfolk and double breasted styles, nicely tailored; coat lined with Italian serge, and bottom faced; pants cut full peg with watch pocket and side buckles. Every suit is an exceptionally good value. Special at.....$3.98, $4.98, $5.98

FOR FIRST COMMUNION

Boys' White Suits—Russian, Military or Sailor styles; made of fine linene, hydegrade galatea. Sizes 2 1-2 to 10 years. Special at 98c and $1.49

Boys' White Suits—Made the very latest models—Sailor, Russian and Military. Sizes 2 1-2 to 10 years; made of very fine materials, plain white or fancy linene, galatea and fine repp. At.....$1.98, $2.49, $2.98

White Blouses—Made of fine madras, all sizes, with or without collars, at.....45c

White Blouses—Made of very fine material, with pleated front, at.....$1.00 Each

HAT AND CAP SECTION

90 Dozen Children's Sample Straw Hats at a Big Discount

Children's Straw Hats—In Middy and Tyrolean shapes, in blue, burnt and white, at 25c Each

Children's Straw Hats—Special assorted lots of sample hats, in all new straw and shapes, 50c value, at.....35c Each

Children's Straw Hats—Middy, Rah Rah and Tyrolean shapes; blue, black, brown, also white, with red or blue trimming, at 45c Each

Samples of $1.00 and $1.50 Children's Straw Hats—In white, blue and black, at 69c Each

MEN'S FURNISHING SECTION—Basement

100 Dozen Men's 25c Silk Hose at 12 1-2c Pair—Men's Fine Silk Hose, black, tan and fancy colors; hose made with linen double heel and toe, 25c value, at.....12 1-2c Pair

THE BURLINGTON MURDER

Two Italians Will be Arraigned Monday

Joseph Galli and Mariano Ferrara of Burlington, charged with manslaughter in connection with the death of Charles E. O'Brien, will appear in court at Woburn Monday. Four arrests were made after the murder but the first two were discharged after the Italians had been found.

BANKER APOLOGIZES

Charles C. Glover, Who Attacked Representative Sims Was Reprimanded by Speaker Clark.

WASHINGTON, May 10.—Charles C. Glover, the Washington banker who recently attacked Representative Sims of Tennessee on account of a speech delivered in the house, was brought before the bar at the house late yesterday and reprimanded by Speaker Clark for violating the privileges of the house.

A resolution authorizing the banker's arrest had been adopted a few minutes before, with only four dissenting votes. When brought in by the sergeant-at-arms, Glover read an apology, saying that his act was committed under great stress of feeling, and that he did not know he was affronting the house.

THE SELECTMEN

MET AND APPOINTED FIRE ENGINEER

Matter of Better Street Lighting Discussed By Board—Contract Will Be Signed Soon

At a special meeting of the board of selectmen William B. Chambers was elected fire chief of the North Billerica department. This is the second of three engineers who are chosen each year and although the term of the three members expired the first of May a third member is yet to be chosen.

At the meeting the board of selectmen discussed with a representative of the Lowell Electric Light corporation the proposition of establishing the "every night" service of street lighting instead of the "moonlight schedule" that is still in operation. At the last town meeting it was voted to appropriate enough money to give the town street lights every night but as yet no agreement has been made. Under the proposed contract the service will be for every night until 12.30 a. m. and during the months of November, December, January and February from 5.30 a. m. until thirty minutes before sunrise. The present schedule has proven very unsatisfactory to the citizens and it is hoped that it will be changed within a short time.

Mother's day will be observed at the churches in the town Sunday and sermons appropriate to the day will be preached.

If you want help at home or in your business, try The Sun "Want" column.

For
the evil effects of injudicious eating a good antidote should promptly be resorted to. Three factors are needed for our well-being,—fresh air, pure food, and good digestion. It is possible to obtain all these. The first is a free gift of nature, the second is easily obtained by the careful seeker; but the third, good digestion, is a boon of the greatest value which is often neglected. Many of the ills that flesh is heir to are due to
Indigestion
When food is not properly assimilated complications must arise. A host of disorders follow. The stomach fails to act properly, the liver becomes sluggish, the kidneys are overtaxed, and poisonous accumulations result. These cause headaches, languor, dizziness, and other warning symptoms. It is easy to correct these conditions; do not delay but promptly
Take
Beecham's Pills, and you will speedily regain your health and happiness. Next to pure air and good food, they are the greatest benefactors of the human body, for they help in the great work of digestion. They tone the system, strengthen the tissues and assist the bodily organs to do their work properly. A single dose will relieve,—a judicious use will prove a boon, and you will have cause to bless
BEECHAM'S PILLS
"The Largest Sale of Any Medicine in the World"
At all Druggists, 10c., 25c. *Directions of special value to women are with every box.*

BIG FIRE IN LAWRENCE

Blaze in Tenement District—Loss $25,000

LAWRENCE, May 10.—A three-alarm fire, which for a time threatened one of the most congested tenement districts of the city, broke out shortly after midnight in the carriage and blacksmith shop of Frank E. Snow at the corner of West and Bradford streets. The damage to the shop and to the six-tenement house adjoining will reach over $25,000. That no one was seriously hurt is due to the heroic action of the police who rushed into the burning tenement and rescued all the inmates. The fire necessitated the sounding of three alarms and the summoning of all the fire apparatus of the city and all the police on night duty. The origin of the fire is unknown. Several small fires were started by sparks from the burning buildings, the most threatening of which was on the roof of the old Vallambrosa rink, which is filled with seasoned wood belonging to the U. S. Bobbin company.

FLETCHER WILL CASE

Hearing at the Probate Court Tuesday

On next Tuesday in the probate court in East Cambridge, a hearing will be held on the will of Falmiat John W. Fletcher who recently took his life, and it is expected that nine relatives will enter contest. Attorney Samuel J. Ballen examined no contestants Thursday in the office of the public administrator, Frank Leverone. An attempt will probably be made to ascertain what foundation there is to the contention of Dr Susan Fletcher Webster, the divorced wife, that the will was irregular.

MARK OF ESTEEM

Assistant Foreman of Federal Shoe Co. Presented Valuable Gift—He Sails for Europe

Mr. Thomas J. Brown, a popular employe at the Federal Shoe Co. in Dix street, was agreeably surprised yesterday afternoon, when his fellow employes presented him a beautiful traveling outfit, on the occasion of his leaving for Europe, where he will spend three months. The presentation was made by James Broderick, who in appropriate terms expressed the feelings of Mr. Brown's fellow workers and their esteem.

Mr. Brown is assistant foreman of the treeing and packing departments of the shoe shop, and is held in the highest esteem by all the employes of the concern. He will sail from Boston next Tuesday, carrying with him the best wishes of his many associates.

Grammar School Baseball League

Five games were scheduled for the grammar school league this morning but as the Varnums did not appear at the Fair grounds for their game with the Butler school the game was forfeited to the Butlers, 9 to 0. The other scores were: Lincoln 15, Bartlett 3, Washington 3, Colburn 1 (11 innings), Moody 29, Greenhalge 10, Immaculate Conception 3, Highland 2.

Broke Her Arm

Little Lena Largy daughter of Mr. and Mrs. Largy of Pleasant street, while playing on Fort Hill park Thursday, fell and broke one of her arms.

MRS. RALPH PULITZER

Good Samaritan to the Little "Newsies"

NEW YORK, May 10.—Mrs Ralph Pulitzer is heading a movement to erect a fine clubhouse for the newsboys of this city, and she hopes similar movements will be taken up in other large cities. Her idea is to give the youngsters who make their living selling papers a common home, where they can get enjoyment out of life in the right way. She is chairman of the committee which is raising funds for the clubhouse. Other prominent women on the committee are: Mrs. Hector H. Havemeyer, vice-chairman; Mrs. Ogden Reid, secretary; Mrs. William A. M. Burden, treasurer; Mrs. Ogden L. Mills, Mrs. Millard D. Straight, Mrs. Arthur C. Train and Mrs. Malcolm D. Whitman.

MRS. RALPH PULITZER

MORMON AGENTS IN LOWELL

Continued

in the Calvary Baptist church tomorrow afternoon at 3.30 o'clock. It will be a union meeting for women only—women over 16 years of age.

Mrs. Louie Brittain, an ex-Mormon woman, is in this city and will open the campaign. She is an active member of the Massachusetts Council for Patriotic Service and also a member of the International Council for Patriotic Service. This council, too, will take a part in the campaign. At the Calvary Baptist church tomorrow afternoon Mrs. Brittain will speak on "Woman's Life in the Mormon Church." She will also give her own life story as a Mormon woman.

The campaign will extend to every section of the city and the speakers will include Dr. Duncan McPhie, a former pastor of the United Presbyterian church of this city, and now secretary of the Massachusetts council for patriotic service. Massachusetts was the first state in the Union to organize a council to resist the evils of Mormonism and the organization has been doing a good work. Mrs. George W. Coleman, wife of the instigator of the Ford hall meetings will be another speaker and during the three weeks' campaign there will be mass meetings for men and women.

Mrs. Brittain Interviewed

Mrs. Louie E. Brittain was interviewed, today, by a reporter for The Sun. It is impossible to give any adequate idea of the great interest this woman takes in the work of driving out representatives of the "Mormon kingdom." She says that the Mormon leaders continue to inculcate and to compel the practice of polygamy, by by precept and example.

"I have been making an investigation of conditions here in Lowell," said Mrs. Brittain. And I find that Mormon agents have been holding mass meetings here. They have been making a house to house canvass and have been and are distributing literature. They have succeeded in converting a whole family from one of the prominent churches in this city. I don't know just how many women are in the family, but I know there are at least two. You can readily understand that this is not altogether a religious movement. It finds its way into politics and we should urge both the leading political parties of the nation to set earnestly to work to break the new league with death, the new covenant with hell. One of our duties here will be to consult the authorities and endeavor to have a step put to the circulation of their vile literature.

Let in the Daylight

Continuing Mrs. Brittain said:

"To meet the great Mormon issue there must be at least a double work. Outside of the Mormon region there must be a persistent campaign of public enlightenment and arouisement; in the west an equally persistent program of preaching and teaching the great fundamentals of Christian faith, by special methods, till these are accepted in place of the really pagan tenets of the Mormon system. Legal measures also have their place; but it cannot be too strongly urged that the fundamental issue is religious.

"The single fact that Mormonism has for years had fully two thousand emissaries outspreading its vicious errors among the most unsuspecting people, in ways craftily calculated to "deceive the very elect," is of astounding importance in its bearing on human welfare, for such work seeks to undermine the very foundations of the beliefs and institutions we hold most precious, and is bound to produce results. The political and financial aspects of the case are also of tremendous importance. Even a delusion may change the history of the world, as Mohammedanism, the closest counterpart of Mormonism, has clearly shown. The only fundamental remedy in such a situation is letting in the daylight. Every pulpit, platform and press should ring true and intelligently on this subject, and should do so often enough to make sure that the main facts are settled in the public mind beyond question. For the lack of such work thousands of well-meaning but uninformed people are annually snared by Mormon emissaries, even out of our Christian churches."

A Secret Organization

Mrs. Brittain said that the Lowell family "snared by Mormon emissaries" has been baptised into the initiatory degree of the organization. "It is a secret organization," said Mrs. Brittain, "and its folds are fatal." She believes that all patriotic men and women should become sustaining members of the council she represents for the purpose of combating the evils of Mormonism and here are a few of her reasons, some of which may be regarded as a little extreme but doubtless in some cases justified:

Because it appears from the evidence of the chief prophet of the Mormon church and from other sources that the Mormon leaders have violated all the compacts which they made with the United States in order to gain amnesty, restoration of property and statehood.

Because the church has now founded a correspondence school for teaching its doctrines by mail and the doctrine of polygamy is still a part of these doctrines.

Because the Mormon leaders misuse their restored property to encourage polygamy and to reward, protect and aggrandize polygamists.

Because the Mormon leaders dominate the civic affairs of Utah and use a controlling influence upon the politics of many states surrounding, by their use of ecclesiastical authority.

Because the Mormon church is a kingdom, set up within this republic—bound by no promise, respectful to no statute, except such as the prophet approves—holding for its purpose a destruction of Christian marriage and the substitution of orientalism in the home and the civic domain.

Because the conditions within the Mormon kingdom have become intolerable.

It is time, therefore, that the citizens of the United States, protest against such condition and urge immediate remedy which shall regain the self-respect of this nation, preserve the mass of Mormon people in all their rights as American citizens and punish the guilty rulers of the Mormon church for their perfidy.

That they urge upon congress and the several states the adoption of a constitutional amendment which shall allow congress to legislate appropriately to punish and prevent polygamy.

That they demand that the use of the United States mails for the purpose of teaching polygamy shall cease.

That they urge upon the department of justice at Washington an immediate and vigorous proceeding under the Sherman law against the Mormon kingdom's property trusteeship as a combination in restraint of trade.

That they urge both houses of congress that they no longer admit as senators and representatives, the ambassadors of the Mormon kingdom.

WITH A BANG

The bottom dropped out of the price on Manila cigars. Helios, a 10 center at 5c, six for 25c, and $1.00 for box of 25. Manila Londres (5c value) at 25c for 10, $2.30 per box of 100. Don't allow these ridiculous prices to prejudice your judgment, the goods are right. Howard, the Druggist, 197 Central St.

CARROLL BROS.

Plumbers, Steam Fitters and Sheet Metal Workers

36 Middle St. Telephone 1650

MEET ME AT THE LOWELL INN

The best place in Lowell to get a good square meal.

TODAY'S STOCK MARKET

NEW YORK MARKET

Stocks	High	Low	Close
Amal Copper	75	74¾	74¾
Am Can	32¾	32¼	32¼
Am Can pfd	94	93½	93¾
Am Locomo	32¼	32	32
Am Smelt & R	67⅛	66¾	66¾
Am Smelt & R pf	102⅞	102⅝	102⅝
Anaconda	38	38	38
Atchison	99½	99½	99½
Balt & Ohio	97¾	97¼	97⅜
Canadian Pa	241⅞	240½	241½
Cast I Pipe	13½	13½	13½
Ches & Ohio	63¾	63¾	63¾
Consol Gas	130	130	130
Del & Hud	152¼	150¾	150¾
Erie	28⅜	28	28¼
Erie 1st pf	42¾	42¾	42¾
Gen. Elec	138	138	138
Gt North pf	126¼	126¼	126¼
Gt N Ore ctf	34	34	34
Int Met Com	14⅝	14⅜	14⅜
Int Met Com pf	50¼	49½	49½
Int Paper pf	38¼	38¼	38¼
Lehigh Valley	154¾	154¾	154¾
Louis & Nash	131¾	131¾	131¾
N Y Central	99½	98¾	98⅞
No Am Co.	74	74	74
North Pacific	114¼	114¼	114¼
Pennsylvania	111¾	111¾	111¾
Pullman Co	164½	164½	164½
Reading	161¼	160⅞	160½
Rep. Iron & S	23¼	23	23
Rock Is	19⅞	19⅞	19⅞
St. Paul	107¾	107	107
So. Pacific	95⅛	95⅛	95⅛
Southern Ry	24⅞	24⅞	24⅞
Tenn Copper	34¼	34¼	34¼
Union Pacific	148¾	148¾	148½
U S Rub	63	62¾	62½
U S Rub pf	104¾	104½	104½
U S Steel	59⅞	59⅛	59⅛
U S Steel pf	106	105¾	105½
Utah Copper	52	51⅝	52
Wab R R pf	9¼	9⅛	9⅛
Western Un	65	65	65

STOCKS DEPRESSED

AT OPENING OF MARKET TODAY

As Result of Announcement of Government's Decision to Institute Proceedings Under Anti-Trust Law

NEW YORK, May 10.—Stocks of the coal carrying roads were depressed at the opening of the market today by announcement of the government's decision to institute further proceedings under the anti-trust law against certain members of the group. Jersey Central fell three points, Reading and Delaware & Hudson 1¼ and Erie 1. The remainder of the list was inactive with a heavy undertone.

Making of several new low records in which important railroad and industrial stocks figured had little effect. Prices everywhere were shaded but the dealings were so light that not much significance was attached to the selling.

The market closed easy. Dealings on the long side of the market were hampered by continuation of the liquidation of investment stocks. Speculation lacked the support of London buying, owing to the holidays abroad. Bear traders directed their efforts against the coalers, on account of Washington reports of the government's intention to institute new proceedings against certain of the anthracite carriers and were successful in establishing materially lower levels for these issues. The general run of active stocks in the face of these influences made a fairly good showing although the trend was mildly downwards. Business was off in insignificant proportions and numerous shares which often are active were not traded in. Bonds were steady.

BOSTON MARKET

Stocks	High	Low	Close
RAILROADS			
Boston & Albany	197	195	195
Bos & Maine	56	56	56
Fitchburg pf	103½	102½	103½
N Y & N H	103¾	103¾	103¾
MINING			
Adventure	1¼	1¼	1¼
Alaska Gold	11½	11⅛	11½
Arizona Com	3¼	2⅞	3⅛
Cal & Arizona	64¾	64¼	64¾
Centennial	13½	13½	13½
Chino	39¾	39½	39½
Copper Range	43½	43¼	43¼
E Butte	11¾	11¾	11¾
Franklin	6	6	6
Giroux	2¼	2¼	2¼
Granby	63½	63¼	63½
Greene-Cananea	6⅞	6⅞	6⅞
Hancock	19½	19½	19½
Indiana	9½	9½	9½
Nipissing	8⅝	8⅝	8⅝
North Butte	29	25½	28½
No Lake	1	1	1
Old Colony	5¼	5	5
Ray Con	18⅛	18	18
Shannon	8⅝	8½	8⅝
Superior & Boston	3⅛	3⅛	3⅛
Wolverine	54	51¼	51¼
TELEPHONE			
Am Tel & Tel	128	128	128
MISCELLANEOUS			
Am Pneumatic	3⅝	3½	3½
Mass Gas	89½	89½	89½
United Fruit	155½	155	155
United Sh M	48	48	48
UNLISTED SECURITIES			
Am Ag Chem Com	50	50	50
Am Woolen pf	75½	75	75½
American Zinc	24	23¾	23¾
Bos & Corbin	2⅜	1½	1½
Butte & Superior	29⅝	28¾	28¾
Island Creek Coal	48	48	48
Pond Creek	19⅞	19¾	19⅞
U S Smelting	33½	33½	33½
U S Smelting pf	47	47	47
BONDS			
Am Tel & T 4s	88	88	88

BOSTON CURB MARKET

Stocks	High	Low	Close
Bay State Gas	16c	16c	16c
Butte London	2⅛	2⅛	2⅛
Calaveras	2½	2½	2½
Davis Daly	2⅝	2⅝	2⅝
First National	2¼	2	2
Lion Hill Mines	69c	69c	69c
Mexican Metals	1	99c	99c
Nev Douglas	1¾	1¾	1¾
Raven Copper	11c	11c	11c
United Verde	74c	72c	72c
Utah Metal Min	1⅛	1⅛	1⅛

Boston Market

BOSTON, May 10.—Heavy selling of Boston & Corbin was the feature of the local copper market today. Other stocks were quiet and lower and the close was dull.

WON MARATHON RACE

Olympic Champion Was in Fine Form

NEW YORK, May 10.—Hannes Kolhemainen, the Finnish long distance Olympic champion, won the Evening Mail modified Marathon race over a 13¾ mile course through the streets of New York today in the remarkable time of one hour, five minutes, fifteen and three-fifths seconds. He broke the record for this race, made last year, by three minutes and four seconds. Harry Smith, the national ten mile champion, was second time one hour, six minutes 14 1-5 secs. Gaston Strobino of Paterson, N. J., who took third place in the Olympic marathon last year, was third. More than 500 runners participated.

Against Standard Oil

JEFFERSON CITY, Mo., May 10.—The Missouri supreme court today granted a hearing in the ouster proceedings against the Standard Oil Co. of Indiana and appointed John Montgomery, of Sedalia, commissioner to take testimony as to the good faith of the company in severing its connection with any trust.

The New Derby is Proving Popular Shape

THE NEW DERBY

The hat pictured is the new spring derby that young girls who affect the latest cry in headgear will entirely approve. The straw is so pliable that the hat may be turned inside out without detriment to its appearance. This elongated shape, with its rakishly rolling brim, is one of the smartest models of the spring and summer season.

Prohibits Sale of Cigarets

HARRISBURG, Pa., May 10.—Gov. Tener today signed a bill prohibiting the sale of cigarets or cigaret papers to persons under 21 years.

New Ambassador Plays Cricket

WASHINGTON, May 10.—The sight of a perspiring diplomat of high rank clad in flannels and running breathlessly between wickets may soon become a common sight to visitors in Rock Creek park, for it was announced today that Sir Cecil Spring-Rice, ambassador to the United States from Great Britain had joined the Washington cricket club. The intention to join the local cricketers was conveyed by the ambassador in a letter to Captain Rose of the club.

Practice Shooting at Rifle Range

Several men from Companies C, G, K and M were out at the rifle range in Dracut this afternoon practicing for the match that is to take place on Saturday, May 24. It is understood that the men are qualifying for a place on the team that represents their company and considerable interest is taken in the qualification shoots.

Staple Crop Prices Increase

WASHINGTON, May 10.—Prices received by producers of the United States for staple crops increased 2.30 per cent. from April 1 to May 1, according to a report by the department of agriculture today. The increase for the same period a year ago was 8.4 and the average increase during April for the past five years was 3-4.

Miners' Strike Called Off

BEUTHEN, Germany, May 10.—The coal miners' strike in this district which began on April 21 has been called off by the trades unions owing to what they regard as the hopelessness of attaining success.

Crew of Steamer Reached Land

WELLINGTON, N. Z., May 10.—The crew of the British mail steamer Indrabarah reached land when the vessel went ashore on the Manajatuh coast yesterday.

Won Punting Contest

PRINCETON, N. J., May 10.—M. T. Boland won the annual punting contest held for the members of the football squad on University field today with H. V. Merritt second.

Renewal of Kentucky Derby

LOUISVILLE, Ky., May 10.—The 39th renewal of the Kentucky Derby, one of the oldest classics of the American turf gave promise today of living up to its precedents both as to class of contenders and in point of attendance.

Submarines Sail For Navy Yard

NEWPORT, R. I., May 10.—The first group of submarines whose officers and men were quickly mobilized on receipt of orders from Washington last night sailed this forenoon for the Norfolk navy yard.

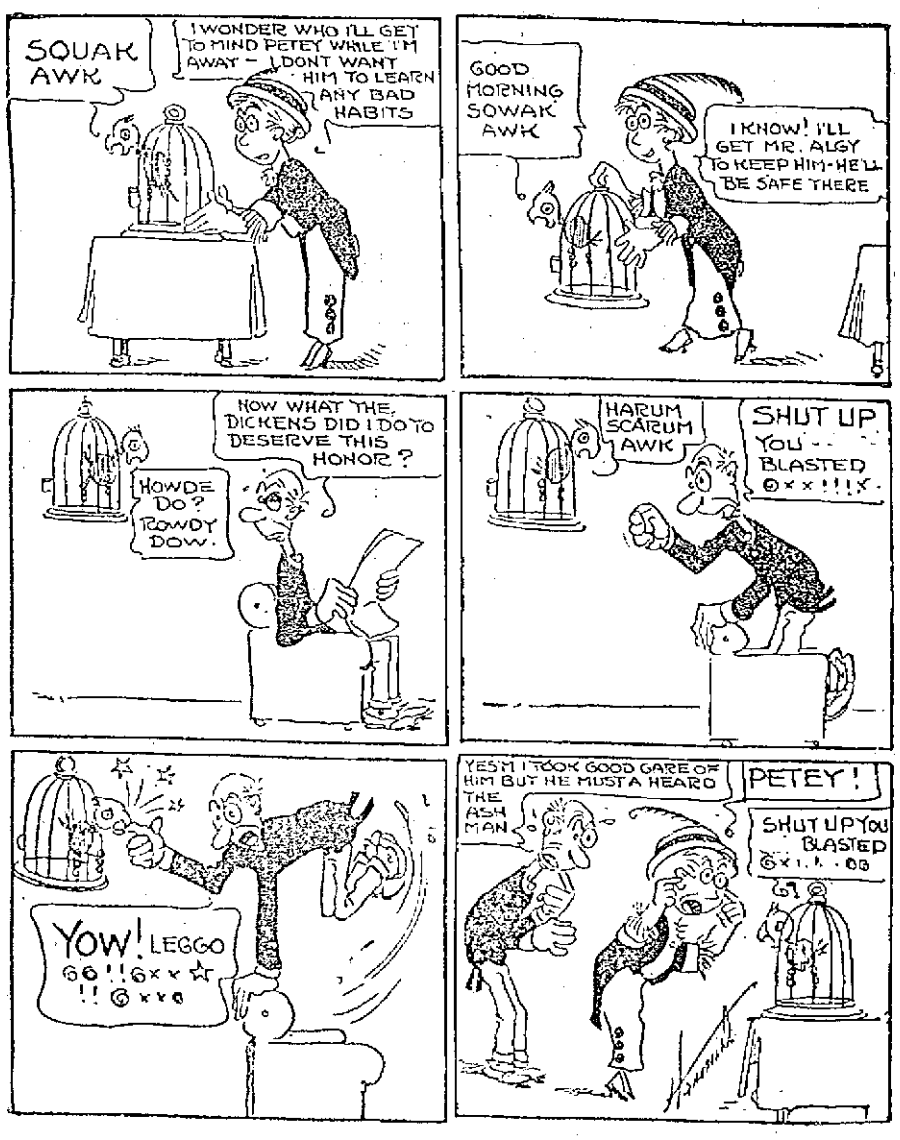

Petey Got In Bad Company

A LITTLE NONSENSE

IN THE STUDIO.

She—I am wedded to my art.

He—It looks more like a case of uncontested divorce.

A GOOD DEAL.

"My husband says that I'm a bonehead."

"You ought to feel flattered that he admits that you have any kind of a head."

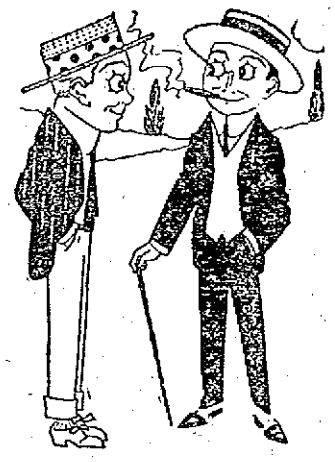

ONE EXCEPTION.

"It's a play that hasn't one redeeming feature."

"Except the scene in the pawnbroker's shop."

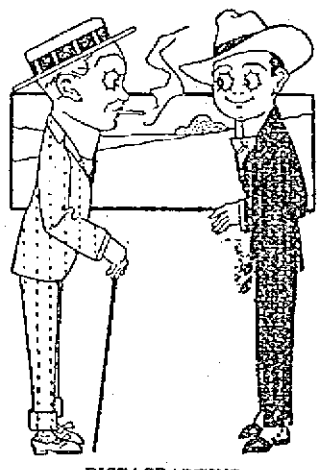

DICTAGRAPHING.

"Bobbs should be arrested for cruelty to mechanism."

"Eh! What did he do?"

"Hild a dictagraph in the meeting place of an afternoon bridge club."

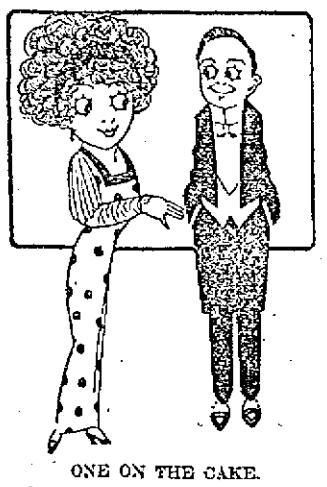

ONE ON THE CAKE.

Mrs. B.—The cat ate the cake I baked this morning.

Mr. B.—Never mind, dear; the cat has eight lives to spare.

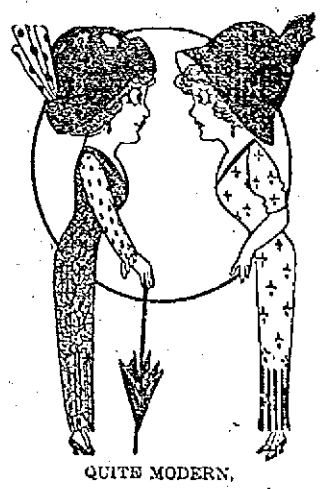

QUITE MODERN.

"I get tired of his electrocuting around."

"What do you mean by that?"

"It is more up-to-date than to say that he is hanging around."

FIFTEEN YEARS AGO TOMORROW

The Lowell Companies of National Guard Were Mustered for the Spanish-American War

On May 11, 1898, or 15 years ago tomorrow, the Lowell companies of the M. V. M. were mustered into the United States service for duty in the Spanish-American war, the oath of office being taken by Col. Embury P. Clark and his commissioned and non-commissioned officers, the former thus taking command of the 63d United States Volunteer regiment, late second Infantry, M. V. M. Capt. E. B. Carr of Co. G gave up his command and returned to Lowell the same afternoon, his place being filled by First Lieutenant Fairweather.

List of the Companies

The companies mustered into service were C and G, and the members of the said companies were as follows:

Co. C—Capt. Alexander Greig, First Lieut. Thomas Livingston, Second Lieut. Fred Costello, First Sergt. Colby T. Kittredge, Second Sergt. Victor J. Hosmer, Third Sergt. Arthur Ashworth, Corporal Otto S. Hahn, Corporal Gardner W. Pearson, Corporal G. E. Worthen, Jr., Corporal Walter P. Berry, Musician Francis Rigg.

Privates E. Lathrop Aldrich, Thomas Ashworth, W. H. Bagshaw, Jr., H. C. Bellamy, E. A. Barnes, Ezra J. Bowden, Frank Burns, B. W. Chandler, Ralph W. Clogston, Charles J. Duffy, C. L. Phaneuf, Edward Flannigan, W. C. Gannon, W. E. Goodwin, Russell S. Goring, Maurice E. Hardy, John H. Kelsey, Archie McAuley, Alexander D. Mitchell, Roscoe Miller, Carl F. Pihl, John Royal, William E. Savage, Herbert Savage, Arthur H. Tuttle, Algernon Varnum, B. L. Walker, Frank E. Wicher, Jacob Ortzeicher, George W. Peterson, H. William Hatch, James Greig, Frank C. Douglas, Leslie J. Wisner, J. Victor Carey, Harry W. McQuesten, James Percy Maxfield, David T. Gifford, Fred G. Harmon, Albert E. Richardson, Fred Woodbury, William E. Cook, James McKenzie, George Dunlavey, Edmund Hutchins, Philip E. Abbott, Benjamin Baker, Samuel E. Regnier, Fred Nichols, John B. Walker, William Davidson, Eben Sears, Charles E. Curtin, Arthur E. Garland, Charles H. Hill, Jr., Patrick Kiernan, John Bradley, George H. Connell, Charles S. Winslow, Frank B. O'Brien, Herman S. Walsh, Manuel Lonsa, Walter La Mountain, Thomas R. McNally, William A. Bainbridge, William H. Murray, John H. Hooper, John E. Lyons, Ira J. Savage, Thomas Kiddery, Sylvester F. Sullivan, J. Cavanaugh, James J. Quinlan, William F. Hackett, Fred N. Charland, David Frawley, Robert C. Dexter, Jacob E. Moseck, George E. Tracey, Charles W. Ryan.

Co. G—Captain Edward B. Carr, First Lieut. William Fairweather, Second Lieut. George S. Howard, First Sergt. Lewis G. Huntoon, Second Sergt. George H. McNamara, Third Sergt. George E. Colwell, Fourth Sergt. Frank A. Boyle, Fifth Sergt. Fred C. M. Silk, Corporal Pearl T. Durell, Corporal William E. Golden, Corporal Murdock McKinnon, Corporal Fred B. Barris, Corporal Bernard E. French, Corporal Frank Dodge.

Privates Harvey M. Aldrich, Edwin G. Baker, Arthur Boucher, Richard J. Barton, Ralph Brackley, Arthur Boucher, George H. Brock, Jenbert W. Bull, Samuel Busby, Curtin E. Bonham, Arthur A. Bourden, John A. Caldwell, George W. Carey, Joseph Crawford, Peter Courtney, Thomas F. Connors, Forrest W. Durant, Patrick H. Driscoll, Thomas W. Doyle, Calvin H. Druel, Levi Demange, John A. Delmore, John Dempsey, William J. Goodwin, John J. Gair, Armene Grenier, Richard Gibbons, John T. Guyette, Frank D. Green, George W. Hopkins, John H. Heinehan, Alfred Harnois, Wilfrid Hebert, Frank M. Ibey, Walter R. Jeyes, Jeremiah Leary, John Low, Daniel B. Lynch, William H. Langell, Thomas F. Muldoon, Waldo F. Miles, John J. Maguire, Judson A. Phillips, Calvin F. Prince, James H. Pearson, William H. Peltier, Charles J. Spaulding, Joseph Samson, George H. Sanderson, Samuel A. Strong, Cornelius J. Sullivan, Homer L. P. Turcotte, Burton L. Upham, Harry L. Young, Forrest T. Weeks, Patrick H. Wallace, Ernest Waltham.

The companies left this city on May 5, and previous to their departure from the Middlesex street station a very large parade was held, and the young heroes were escorted to the train by a multitude of relatives and friends. The entire city was elaborately decorated for the occasion, and the event is one long to be remembered by all who witnessed it. The scene of the boys boarding the train was a most pathetic one and drew many a tear from the large crowd of people which had gathered in the vicinity of the station.

The late Col. C. A. R. Dimon, a former mayor of this city, was chief marshal of the parade and his assistants were Col. A. M. Chadwick, George L. Hubbard and Capt. Chas. H. Kimball. There were several thousand men in the parade and the affair was one of the largest and prettiest ever seen in this city.

Anniversary Night

The anniversary will be observed on Tuesday night by the members of Co. G, who will hold a banquet in the mess hall at the anniversary, the principal speaker to be either General Miles or General Wood. The affair will also close a shooting match between two teams formed among members of the company, one captained by Lieut. Waller and the other by Lieut. Doyle.

The agreement of the match was that the loser settled for a dinner to be partaken by all members of the company. The toastmaster of the evening will be the captain of the company, Walter R. Jeyes.

Thursday night the members of Co. G held their weekly smoker. The affair was largely attended and a very pleasant evening was spent. Refreshments were served and a good smoke was enjoyed, while a varied entertainment program was provided by talent of the company.

Annual Encampment

The annual encampment of the Massachusetts National guard will be held in the vicinity of West Barnstable this summer, the opening day to be on June 27, the boys to return to their respective quarters on August 3. The encampment this year will differ from other encampments inasmuch as only the Massachusetts companies will take part. It is being stated that a number of cavalry troops from other states will also be active in the fields on the same date. The brigades will be in charge of General Pearson and General Sweetsir, and the eight days will be spent, four under canvas and four in maneuvering.

The local companies are all in excellent condition and some of their members have already started training for the event. Co. G, as soon as the good weather sets in will hold weekly walks across fields and woods, this to take place on Saturday evenings. The militiamen will camp in the open air on Saturday evenings and return to the armory on Sunday evenings. The boys are all anxious to start on this training which will undoubtedly be of great benefit to them. The members of the company are also gathering pictures of all past officers of the organization, the same to be framed with proper inscriptions.

The following promotions were made in the company recently, the warrants having been received at the armory yesterday: Edouard A. Deslandes from corporal to sergeant; H. E. Jenkins from corporal to sergeant; Charles Barton from private to corporal; Gustaf Anderson from private to corporal; Philippe Loupret from private to corporal; Ralph Bennett from private to corporal.

G. A. R. Parade

All companies have been invited to participate in the G. A. R. parade, and in each case the invitation was accepted. Each company will also have an escort to the Spanish War Veterans at the decorations of the grave in the early afternoon, and in the evening they will partake of a dinner with the said organization. A squad from Co. G will escort Post 120 in the forenoon.

Armorer Jeyes is preparing a room on the third floor of the armory for Dr. M. D. Bryant, lieutenant of the medical corps. The room is being fitted nicely and when ready will make fine quarters for medical examination.

The athletic season at the armory will come to a close probably next week, as there are only two more numbers to be gone through, a postponed basketball game and a bowling match. Later a date will be set for the presentation of the prizes, and general athletics will be stopped for a few a few months.

Armory Grounds Tuned Up

The grounds surrounding the armory in Westford and Grand streets were put in shape recently by the armorer and his assistant and the appearance of that corner is very pleasing. Grass seeds were sowed and bushes were planted. Inasmuch as there is no fence surrounding the premises, and in order to keep the place in good condition, signs were posted on the building to the effect that it is state property, and no trespassing is allowed.

However, it seems that there are many people, especially adults who do not believe in signs, for it is often that some are seen walking on the edge of the lawn instead of on the sidewalk. The armorer would like to have these people take notice or prosecution will follow.

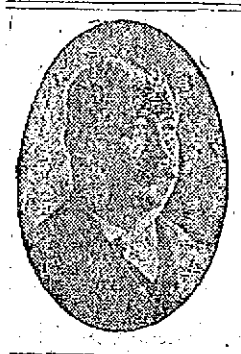

CALL FOR HARKIN'S

SOCIAL TEN

ALL DEALERS—10 CENTS

No wonder that every judge of a good cigar asks for a Harkin's Social Ten, as it leads all others. For sale by all dealers. Try one and you will smoke no other.

Cool Summer Temperance Drinks

MADE FROM PURE SPRING WATER

Weddings, Sociables, Picnics, Outings Supplied

Gloria
Goodale's Dandelion Tonic
Hires' Root Beer

Quality Ginger Ale
Saratoga Springs Vichy Water

No Other Dealer in Lowell Can Supply These Popular Drinks

SPECIAL DISCOUNT ALLOWED CHURCHES, HOSPITALS AND CHARITABLE ORGANIZATIONS.

BOYLE BROS.

637 MIDDLESEX STREET.

Books for Girls and Boys

25c Largest Line In Lowell

See Our Window Display of Stationery, Selling at 25c

HARRY C. KITTREDGE

BOOKSELLER and STATIONER, 15 CENTRAL ST.

WE CARRY A COMPLETE LINE OF

HOUSEHOLD FURNISHINGS

AT LOWEST PRICES, AND ARE SOLE AGENTS IN LOWELL FOR THE CELEBRATED

CRESCENT RANGE

PETER DAVEY

134 MARKET ST. TELEPHONE CONNECTION 79-2

FURNITURE DEALER. UNDERTAKER. FUNERAL DIRECTOR

Estes Park, Colorado
The Garden of Allah

A place where wild flowers carpet the ground, where the sweet, crisp, sparkling air makes the cheeks glow and the eye glisten, where trout abound and great glaciers lie hidden among the towering mountains, near the highest overhanging precipice in the world.

In Estes park you can climb, play golf or tennis, ride, drive or motor, fish and camp out. You can live at a high class hotel or at one of many comfortable smaller houses, and at moderate cost.

It is the ideal place for children; it's the ideal place to rest and regain perfect health.

Plan ahead. Let me help and send you a fine folder about Estes Park, with pictures and a good map, and all about the hotels and the charges. Let me tell you about how to go, and the excursion tickets at low fare that will be on sale. I am paid to lend a helping hand. Let me attend to all the details. Call, or write for an Estes Park pamphlet—today before you forget.

Alex Stocks, New England Pass. Agent, C. B. & Q. R. R., 264 Washington St., Boston. Tel.

BEST AND HEALTH TO MOTHER AND CHILD.

MRS. WINSLOW'S SOOTHING SYRUP has been used for over SIXTY YEARS by MILLIONS of MOTHERS for their CHILDREN WHILE TEETHING, with PERFECT SUCCESS. It SOOTHES the CHILD, SOFTENS the GUMS, ALLAYS all PAIN; CURES WIND COLIC, and is the best remedy for DIARRHŒA. It is absolutely harmless. Be sure and ask for "Mrs. Winslow's Soothing Syrup," and take no other kind. Twenty-five cents a bottle.

M. H. McDonough Sons

UNDERTAKERS and EMBALMERS

Prompt Service Day and Night

108 Gorham St. Tel. 906-1

Being A Housekeeper Is Some Fun when you use a Glenwood

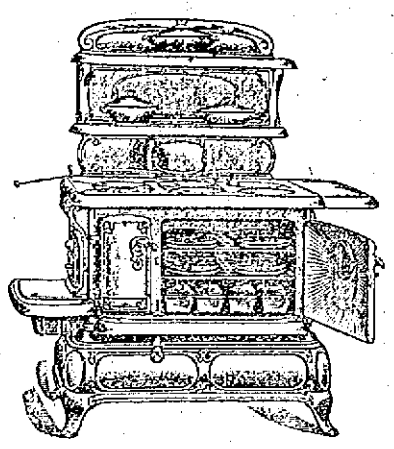

The Range that "Makes Cooking Easy"

A Glenwood Coal or Gas Range for cooking, and a Glenwood Parlor Stove, Furnace or Boiler for heating means solid comfort and less fuel.

M. F. Gookin Co., Lowell

REAL ESTATE TRANSACTIONS

For the Week Ending May 10

LOWELL

Rollin H. Allen to John Notini, land and buildings on Varney street.

Ira Hartwell est. by admr. to John Notini, land and buildings on Varney street.

James D. Foote to John T. Graves et al., land and buildings on Arlington street.

Jesse H. Shepard et al. to Virginia Vigeant, land and buildings corner Washington and Hale streets.

Jeanie R. Boutwell to Paul N. Cossette, land and buildings on Wannalancit street.

James Liston to Anna T. Coffey, land and buildings on Fenwick and Suffolk streets.

John H. Coffey by gdn. to Anna T. Coffey, land and buildings on Suffolk and Fenwick streets.

Eugene A. Clark to Mercy J. Hodson, land and buildings on Dover street.

Frank Ecclestone tr. to Martha Ecclestone, land and buildings on Anderson street.

Lucy M. Dennis est. by exor. to Samuel T. Farrell, land on Parkview avenue.

Thomas McKee et ux. to Delphine Cadorette, land and buildings corner Fred street and Lakeview avenue.

Margaret Maguire to Arthur I. McPherson, land.

Catherine B. Goldrick, est. by admr. to Arthur S. McPherson, land.

Trs. of Warren Land Trust to Olivier Lajoie, land at Rosemont Terrace.

Anna Riley to Florence E. Grant, land and buildings on Pine Hill street.

Georgianna Riley est. by admr. to Florence E. Grant, land and buildings on Pine Hill street.

Florence E. Grant to Ada Riley, land and buildings on Pine Hill street.

Hector Dupuis to Joseph H. Gaudreau, et al., land and buildings corner Boisvert and West Sixth streets.

Charles W. Wilder to Eugene C. Woodcock, land on Troy street.

Rhoda A. Eaton to Ernest Tanguay, land and buildings corner Avon street and Sixth avenue.

Daniel Fitts to Richard S. Donoghue, land and buildings on Gibson street.

John F. Doherty to John J. Hogan, land and buildings on Adams street and passageway.

David H. Hogan to John J. Hogan, land and buildings on Adams street and passageway.

John J. Hogan et al. to Francis N. Abodeely, land and buildings on Adams street and passageway.

Daniel E. Hogan to Francis N. Abodeely, land and buildings corner Adams street and passageway.

Amasa A. Brown to John J. Nelson et al., land and buildings on Inland street.

Eliza Grady to James B. O'Connor et ux., land and buildings on Wamesit street.

Alden I. Gifford, Jr., to Fannie A. Creem, land and buildings on Ware stret.

Jennie Cochrane by asnee. of mtgee. to James F. O'Donnell, land and buildings corner Thorndike and Highland streets.

Lizzie Dexter to Josephine A. Campbell, land and buildings on Warwick street.

Fred W. Holmes to Daniel A. MacFadyen, land on Washington street.

Albert Page Green to John Rurak, land on Fifth street.

BILLERICA

Suburban Land Co., Inc., Boston, to Anna W. Reed, land at Nuttings Lake Park.

Jacob W. Wilbur to James F. Wood et al., land on Oak and Pond streets.

Dennis J. Murphy to George A. Nauffts, land at Pinehurst Annex.

William C. Gillin to Margaret E. McDermott, land and buildings.

Frank W. Coughlin to Carl A. Johnson, land corner Pinehurst avenue and Dillworth street.

Suburban Land Co., Inc., Boston, to Mabel G. Irwin, land at Nuttings Lake Park Annex.

George H. Hill, tr. to John J. MacGarezill, land on Wallace road.

Charles L. Wilder to John F. Green, land and buildings.

Frank W. Coughlin to Alexander Dick, land on Montrose street.

Edgar P. Sellew to Josephine Foye, land on Rural avenue.

Charles A. Ranlett est. by tr. to Barbara E. Dugan, land.

Charles A. Ranlett est. by tr. to Katherine A. Dugan, land.

CHELMSFORD

Ella M. Greenleaf to Arthur A. Caswell, land and buildings on Boston road.

DRACUT

Joseph W. Trinque to Emma Levy, land at Merrimack Park.

Eliza Pratt to William J. Conole, land and buildings cor. Leavitt and Jacobs streets.

Haschel E. Blake to Emma B. Gendreau, land on county road from Lowell to Pelham, N. H.

Panagiotis Cazaropulos to Paraskeve Cazaropulos, land and buildings on Hartford avenue.

TEWKSBURY

Grace V. Nickerson to Paul Lamberg, land on Temple street.

Jacob W. Wilbur to Charles W. Hinckly, land on Dalton and Olis streets.

Antoinette L. Magnus to Jacob Weinberg, et al., land at Shawsheen river park.

Minnie A. Roper, widow, to Benjamin Mortimer, land on Roper street.

Grace V. Nickerson to Horace C. Blackinton, land on Lakeview avenue.

Essie M. Kennear to Grace V. Nickerson, land on Willow street.

Harry Goldsmith, et al., by tr., to Antoinette L. Magnus, land at Shawsheen River park.

Walter Siddall to Frank Zombik, land at Fairlawn.

TYNGSBORO

Warren A. Sherburne to Annette C. Kimball, land and buildings on highway from Lowell to Nashua, N. H.

David J. Williams, et ux., to Jessie Gordon, land on state highway.

Jonathan Bowers, et al., by atty., to Annie M. Chapman, land cor. Westland road and Willow Dale avenue.

Jonathan Bowers, et al., by atty., to Annie M. Chapman, land on Ferguson path and Landsend road.

WESTFORD

Harry C. Greene to Hattie G. Johnson, land at Brookside park.

John Doherty to Frederick A. Jordan, land at Brookside park.

WILMINGTON

Suburban Land Co., Inc., Boston, to Anthony Galka, land at Wilmington Square park.

Fred A. Eames to Adah F. Hale, land on county road from Woburn to Lowell.

George A. DeLand to John H. Lamb, land on Chelsea avenue.

Harriet O. Maguire to Mary A. Hanscom, land on Newark avenue and Munson street.

MOTOR BOAT LAW

Secretary of Commerce William C. Redfield Received Report From Bureau of Navigation

Secretary of Commerce William C. Redfield is in receipt of a report from the bureau of navigation, showing the results accomplished in enforcing the motor-boat and other navigation laws through the work of the motor-boat Tarragon from the time of its going into commission on July 1, 1912, up to March 15 last. Notwithstanding the fact that practically three months were lost in repairing and refitting the Tarragon for her winter's work, 4905 miles were traveled, 1672 vessels overhauled, and 495 violations of the navigation laws reported.

This work was instituted in December, 1911, when, owing to continued complaints of shanghaling and ill treatment of and poor quarters furnished crews in the oyster fleet of Chesapeake bay, the department hired the motor-boat Old Glory and placed it in charge of Mr. A. Lincoln Dryden, who, in a very short time, succeeded in improving greatly the conditions complained of. This led to the purchase by the department of the Tarragon in June, 1912, and Mr. Dryden was appointed as navigation officer in charge.

The improvement of conditions in the oyster fleet is but a small part of the work of the Tarragon. The general lack of lifesaving equipment on motor-boats in southern waters is gradually being corrected. The Tarragon is now in North Carolina waters, and reports indicate that new life preservers can be seen on almost every boat as the result of the enforcement of the law.

It is estimated that there are about 200,000 motor-boats under federal supervision in the United States and, estimating but two persons to the boat, a minimum of 400,000 persons are being safeguarded, not for single trips of a few days' duration but constantly during the entire navigation season. Undoubtedly the loss of life on motor-boats has decreased considerably since this work was inaugurated.

Parents, Read this Letter!

I have a letter from a prominent Maine clergyman in regard to a sickness of one of his children from which I quote as follows:

"Our two-year-old baby was very sick at two different times and we came near losing her. We had the best doctors, but they did not know what the trouble was. In the first sickness she had high fever for several days, and the doctor said it acted like scarlet fever, but as there were no other cases he did not think it could be. Afterwards she broke out in a rash all over her body. The last sickness was similar and the doctor was puzzled. She was very nervous and we feared we would lose her. Your Dr. True's Elixir was recommended, and after two days' use she passed several worms from two to three inches in length, and is now well and strong and sleeps at nights without fretting, tossing and starting in a fright as she did formerly."

I will be glad to furnish this clergyman's name and address to anyone who cares to write to me.

N.B.—True's Elixir is the best known remedy for all stomach and bowel troubles. Purely vegetable, pleasant to take and entirely harmless. Expels stomach worms and pin worms. All dealers, 35c; 50c; $1.00.

Yours for better health,

Dr. True,
13 Drummond St., Auburn, Me.

REV. WILLARD BRELSFORD

Of East Cleveland, Ohio, Receives Unanimous Call From the First Baptist Church

Rev. Willard Brelsford of East Cleveland, Ohio, has received a call to the First Baptist church of this city. The call was voted last evening and was unanimous. Mr. Brelsford preached in this city April 20, and made a very favorable impression. He is a native of Ohio, about 46 years of age and a graduate of Denison university and the Rochester, N. Y. Theological seminary. He has been pastor in East Cleveland for eight years, during which time the membership of his church has grown from 135 to 300. He is a leading man among Baptists, being chairman of the state Baptist convention. He is a strong leader in Sunday school work, his church in Ohio having just finished a new Sunday school building at a cost of $30,000.

Wanted: A young man 19 or 20 years old. Apply at the Thompson Hardware Co.

Drainage Engineer Exams

The United States civil service commission announces an open competitive examination for drainage engineer and assistant drainage engineer, for men only, on May 21, 1913, at the local post office. All applicants must be 22 years of age or over.

The eligibles obtained from this list will be classed in two groups. Those receiving a mark of 90 per cent. or over will be classed as engineers while those who receive 70 per cent. or over will be classed as assistant engineers.

If you want help at home or in your business, try The Sun "Want" column.

Bell and Wing

By FREDERICK FANNING AYER

Verses of sweep and scope.—*The News, Pasadena, Cal.*

A savage virility.—*Literary Guide, England.*
Has an elegant atmosphere of its own.—*The Oregonian, Portland, Ore.*
Richness and depth of feeling.—*Times Union, Albany, N. Y.*
Remarkable gift of imagery.—*Northern Whig, England.*
Most versatile.—*News, Denver, Col.*
Extraordinarily vigorous.—*San Francisco Argonaut.*

G. P. PUTNAM'S SONS, Publishers, N. Y. Price $2.50

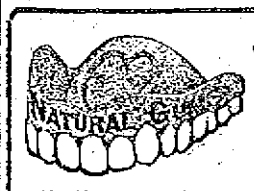

$8 Best Set of Teeth

My $8 sets are the most lifelike and finest fitting plates that dental science can promote. Unless you require a special plate, $8 is all you need pay in this office for the best set. We have the reputation of making the most natural looking, the finest fitting and the best wearing teeth. No set ever leaves our office until the patron is perfectly satisfied as to fit and appearance. I give my personal guarantee FOR TEN YEARS with each set. If you cannot afford this $8 set, a $5 set, the best for the money, may be procured.

Pure Gold Crowns, $3. Gold fillings, $1 up. Other fillings, 50c.

Teeth Without Plates

$5 This is the only office in Lowell where gold crowns and teeth without plates (undetectable from natural ones) are inserted positively without pain.

PAINLESS EXTRACTION FREE

DR. T. J. KING

63 MERRIMACK STREET, LOWELL, MASS.
HOURS 9 TO 8 TEL. 3500

NO PAIN. Lady Attendant—French Spoken. NO HIGH PRICES

THE LOWELL SUN

JOHN H. HARRINGTON, Proprietor

SUN BUILDING, MERRIMACK SQUARE, LOWELL, MASS.

Member of the Associated Press

THREE DOLLARS PER YEAR TWENTY-FIVE CENTS PER MONTH

UNNECESSARY PESSIMISM

One very distinguished gentleman, in the person of N. I. Stone, formerly the chief statistician of the tariff board, does not share the pessimism of the Textile club which includes some prominent Lowell mill men in its membership, as to the effects of the coming changes in the tariff. In an article on "Schedule K" in the Century Magazine for May, he gives an exhaustive review of the present situation, the laws that made the proposed changes necessary, and the effect of the coming legislation on business.

At the commencement of his article he shows that under a republican regime the tariff protection rates grew and grew during recent years until they were out of all proportion with the legitimate needs of the case. He tells the effect graphically, saying:

"It remained for a long-suffering public finally to call those rates in question. And when a republican president called congress in extraordinary session in March, 1909, to fulfill the pledges of his party for a downward revision, he found, to use his own words, uttered in the now famous Winona speech, that 'Mr. Payne, in the house, and Mr. Aldrich, in the senate, although both favored reduction in the schedule, found that in the republican party the interests of the woolgrowers of the far west and the interests of the woolen manufacturers in the east and in other states, reflected through their representatives in congress, was sufficiently strong to defeat any attempt to change the woolen tariff, and that, had it been attempted, it would have beaten the bill reported from either committee.' "

Fooled and buoyed up by false promises the country waited patiently for a new condition of things and an adjustment which did not come. Finally at the last election the tariff question was the principal plank of the democratic party, with what result has not yet been forgotten. Of the present situation he says:

"Thus the country is facing the new situation in the extraordinary session of the sixty-third congress, with Schedule K still proudly holding the fort on the pinnacle of the American tariff wall. The present is, therefore, just the time for an analysis of the situation in which the claims of the conflicting interests may be reviewed in the light of now well-established facts."

Speaking on the technical side of the tariff, he continues:

"Anyone who has traveled abroad or had occasion to compare foreign prices of cloths and dress goods with those prevailing in this country knows that on the average they can be bought in Europe, particularly in free-trade England, at about half the price usually asked for similar goods at home. As the investigation of the tariff board has shown, there are many cloths on which the difference in price is not so great, particularly on the finer grades, while, on the other hand, the American price is more than double the English on some of the medium and cheap grades of cloth. But, on the whole, it is safe to state that our prices on woolen and worsted cloths are about double those in England. The difference in price represents largely the toll paid by ninety-odd million Americans for the support of the half-century-old infant worsted and the century-old woolen industry."

As an answer to those who prophesy that tariff changes will mean industrial disaster to the New England mills Mr. Stone declares that there shall be no legitimate necessity for wage reductions in the mills of New England under the new law, even if passed in its present form, and quotes the findings of the tariff board as follows:

"Industrial efficiency depends on a great many conditions, an adequate discussion of which would take us far afield. One fact, however, stands out preeminently, and must be emphasized until it is seared into the consciousness and conscience of the American citizen, and that is that industrial efficiency, which is synonymous with low-labor cost, does not mean, or depend upon, low wages. Yet the lower wages in Europe constitute the stock argument in every plea for protection that is dinned into the ears of congress.

"Not being in a position to make a comprehensive inquiry into the efficiency of American mills in the woolen industry, the tariff board made a study of labor efficiency in the various processes of wool manufacture in connection with output and wages paid. Almost invariably the mill paying higher wages per hour showed lower costs than its competitor with lower wages."

He also asserts with great emphasis that the tariff changes are feared primarily because of the effect they may have on the illegal gains of capital rather than on the condition of the mill workers.

"Whatever may be done with Schedule K by the democratic congress, it is time that we dismiss the hoary legend that the duties are maintained solely in the interest of the highly paid American working-man. The assertion comes with specially poor grace from the woolen and worsted industry, the most highly protected industry in the United States, paying the lowest wages to skilled labor. With the earnings of the great bulk of its employes averaging through the year less than ten dollars a week, while wages are about double that figure in less protected industries; with its workmen compelled to send their wives and children to the mills as an alternative to starvation on the man's earnings; with the horrors of living conditions of the Lawrence mill-workers still ringing in our ears, it is time that we face the situation squarely and, whatever degree of protection we decide to maintain, that we frankly admit that it is primarily for the benefit of the capital invested in our industries."

Thus it appears on the statement of a high authority, there is no need of becoming alarmed even if the tariff changes do necessitate a very general readjustment of values.

THE "BLUE SKY" LAW

Massachusetts did not start the agitation for "blue sky" laws such as the famous one recently enacted in Kansas, but she is well to the fore in framing one of her own, and the measure now being drafted by the legislative committee on banks and banking promises to become a model for other states to follow when making such laws, as all states eventually will.

The great aim of the tentative bill is absolute publicity in all that concerns stock manipulations in this state, and it has the approval of the banking interests, the attorney general and the state tax commissioner. It is intended to prevent fraudulent sales of worthless stock, lying representations, and bogus securities.

Under the terms of the new bill it is provided that the commissioner of corporations shall collect and keep in his office for public reference and inspection, all information concerning the financial conditions, dividend earnings, and all other aspects of the true state of companies that solicit public investments. It will also be necessary for any dealer in stock bonds, certificates of partnerships, or other securities, to obtain a license issued by the state tax commissioner before offering same for sale. In addition to this, every dealer shall be compelled to file with the commissioner a copy of all contracts, stocks, bonds, or other securities, and sample copies of all literature or advertising matter used by such dealer. The commissioner may call for a sworn statement of a company's finances at any time, and all dealers must be registered.

Enough has been shown of the new measure, though it has many other important clauses, to prove that if enforced as it deserves to be, and will be undoubtedly, the activities of the fake manipulator of stocks will be much restricted in this state, if not entirely prevented. We need not go outside of Lowell for notable examples of the dupes of the swindler. Many people who are extremely careful and business like will almost unhesitatingly risk large sums of money on the flowery representations of some well written circular, or the smooth promises of some deceitful stock manipulator. Indeed there are many of our people who have been made sadder and wiser by purchases of marvelous tracts of Florida lands which, when investigated, were found almost as represented, with the additional discovery—not mentioned by the salesman—that they were swamps, partly or wholly under water. Others have put thousands into the development of Alaskan railroads, only to find eventually that instead of developing the northern territory, they were making a band of New England swindlers rich. People who thus foolishly invest money in wildcat schemes ought to have guardians appointed over them, and the laws of the state are seeing to it that such guardianship will soon be provided to save people from the slippery coils of the fake manipulator of stocks.

There is nothing in the new law calculated to hurt legitimate business, as publicity is the greatest aid to honest finance. It will, however, put barriers in the way of the dishonest manipulator which he cannot well overcome, if the people will only avail themselves of the state's aid. We surely need "blue sky" laws under the gray skies of New England.

SLEEP IN THE OPEN

Although there are still many who adhere strictly to old opinions and old practices, and denounce most modern ideas as dangerously radical, the number of those who sleep out of doors during the summer months is on the increase. This fact is strongly borne home on one in his walks through the city by the increasing number of screened piazzas, and the large additions that have been built in many cases, for the accommodation of the adherents of the open air habit.

Sleeping in the open is peculiarly a new idea, and its growing popularity is a strong argument in its favor. While it may be still a difficult matter to convince sceptics as to its virtues and the salutary influence it exerts on general health those who overcome their prejudices sufficiently to try the innovation become its most enthusiastic votaries. The advantages of it are so readily discovered that a trial is the best argument in favor of it.

Outdoor sleeping is now a recognized cure, or a large factor in the cure, of many diseases, particularly tuberculosis, and it is equally potent in the prevention of many ills. But apart from its positive beneficial effects on people who are ill or predisposed to illness, it has an instantaneous effect in banishing that "tired feeling" which even those physically well experience in the sultry summer months. When one has got over the slight preliminary discomforts of open air noises and the novel effect of the free air currents, one sleeps in the open far more soundly, and wakes up far more refreshed, than when sleeping indoors.

Deep in our hearts is still the old desires of primitive man and the hankering for the close companionship with Nature. This is the secret of the lures we find in field and flood, the calls of the open, the longing for the lakeside camp and sea-side cottage. The same longing calls to us to leave our stuffy rooms with their vitiated atmosphere and to sleep in the silence under the stars where the breezes may blow about us freely and the sighing of the trees may be our lullaby. If we hearken to the call we are told we will be repaid by a clear mind, vigorous frame, and "length of happy years."

ST. PAUL'S THREATENED

To realize how the people of England look upon the attempt of the militant suffragettes to blow up the famous St. Paul's cathedral, one must be familiar with its history and great significance in the national life of the country. Standing not far from London bridge, it rises in the midst of a populous and busy district and its pure white outlines contrast strangely with the dingy surroundings. But fair as it is on the exterior, its chief charm is in the interior which is lined with the tombs and monuments of some of the men whom England regards as among the greatest in her history. The militants regard neither the sanctity of life nor the dignity of death, but it would not take many such outrages as the attack on St. Paul's to rouse dangerous opposition to them and to their cause in the hearts of the English people.

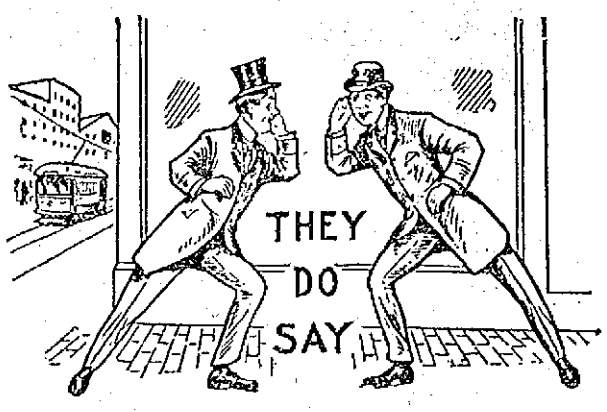

That the cemetery is no place for a fiery fire horse.

That Lowell's mayor and commissioners made a big hit in Portland.

That to a six-footer a short sheet is an abomination.

That even a hack driver may be a hero.

That the C. M. A. C. baseball team will surprise other teams this season.

That some dances at recent parties were more energetic than graceful.

That a seat on the water wagon is a good position to hold in the street department.

That no matter who is made postmaster there will be no reduction in the price of stamps.

That the Lowell Fish and Game association was both fortunate and wise in its selection of a president.

That everybody in Lowell is proud of The Sun building and especially those who occupy it.

That if the mineral in the boulevard well water was gold instead of iron there would be great straining at the faucets.

That Commissioner Cummings is determined that builders shall conform with the building ordinances.

That another good opportunity in real estate has been found by a Boston man on Central street. Our local speculators are now wondering why they never saw it.

That the contest for postmaster at North Billerica is waxing as warm as if the salary were twice as much as it is.

That automobilists are delighted with the municipal council's action in making Smith and Nichols streets one-way streets.

That a public park in West Centralville would bring comfort to many mothers and children.

That after a runaway horse is stopped, there are many who claim to have had a part in stopping the animal especially if a reward is offered.

That a great many young men of Lowell are anxious to follow the fashion by wearing a cane, but are waiting for the other fellow to start.

That the fountain in Fort Hill park is more beautiful than ever owing to the high water pressure at that part of the city.

That the young man who bought a straw hat two weeks ago and wore it despite the gaze of hundreds who admired his courage rather than the hat, is seriously wondering if he was as wise as he thought himself.

That there is a noticeable improvement in the traffic regulations of the city and that one young Belvidere man who drove his auto too near to the sidewalk when turning into High street knows it to his cost.

That an Andover graduate has secured a lucrative position with the A. G. Pollard Co., and since he is swinging the cane, much to the delight of the ladies.

That William Rourke, the genial telephone boy at the court house in Gorham street, has gained the confidence of all those who have business in the building, on account of his courteous manners.

That since their recent banquet some of the Lowell school teachers have been acting strangely. All kinds of wild mutterings come from their rooms in the morning and one boarding mistress is considering sending for an alienist because at an early hour she hears jubilant cries of "This day is mine" coming from a teacher's room.

That Alderman Barrett is studying hydraulics, pneumatics, electrolysis, hydrolysis and gastrohydometry.

That those who had got into their B. V. D. trimmings wish now that they had held out a little longer.

IN A NUTSHELL

Here is Lowell in a nutshell. It contains 14.2 square miles, has 328 different industries, in 1000 workshops, employing 32,000 people with a $16,000,000 payroll, a product of $60,000,000 annually on a $63,000,000 investment. Does it not look like a "city of opportunity"—even on paper?

For Sallow, Wrinkled, Freckled, Pimpled Skin

(From Woman's Home Journal)

If you have any cutaneous blemish, don't use paint, powder or anything else to cover it up. Too often this only emphasizes the defect. Besides, it's much easier to remove the disfigurement with ordinary mercolized wax. Applied nightly, the wax will gradually remove freckles, pimples, blackheads, moth-patches, sallowness, red or yellow blotches, or any surface eruptions. The affected cuticle is absorbed, a little each day, until the clear, soft, youthful and beautiful skin beneath is brought wholly to view. Ask the druggist for an ounce of mercolized wax and use this like you use cold cream. Remove in morning with soap and water. Many who have tried this simple and harmless treatment report astonishing results.

If bothered with wrinkles or crow's feet, a wash lotion made by dissolving an ounce of powdered saxolite in a half pint witch hazel will prove remarkably effectual.

WE SELL

WAITE'S GRASS RUGS

TRADE MARK

THE BEST MADE

These rugs are made of the tough fiber of the western grass with neat effective designs in shades of brown and soft greens.

PRICED

$6.75, 8x10 Size

$7.50, 9x12 Size

Smaller sizes 50c to $3.00

ADAMS & CO.

Furniture, Rugs, Carpets,

Appleton Bank Block,

174 CENTRAL STREET

TAKE

Zino, the great Mexican Blood Remedy.

GOODALE'S DRUG STORE

CENTRAL STREET

QUINCY HOUSE

BRATTLE AND ADAMS

Boston's Most Centrally Located Hotel. Comfort Without Extravagance

Midway between the North and South Stations, centre of business, historic, shopping and theatre districts. All lines of electric cars within a minute's walk.

500 Rooms $1 a Day and Upwards

Special Breakfast.....25c to 50c

Special Lunch every day.....50c

Our 12-Course Table d'Hote Supper is unequalled anywhere $1

Music and Soloists Every Afternoon and Evening

Banquets, Conventions, Parties, Meetings can receive every accommodation necessary at the most reasonable prices.

Visit the Japanese Garden, Boston's most novel cafe. A la Carte at reasonable prices.

You will find every modern convenience and proper attention at the Quincy House, Boston. Taxicab service.

WRITE FOR ACCOMMODATIONS

For the Weak and Nervous

Tired-out, weak, nervous men and women would feel ambitious, energetic, full of life and always have a good appetite, if they would do the sensible thing for health—take Electric Bitters. Nothing better for the stomach, liver or kidneys. Thousands say they owe their lives to this wonderful home remedy. Mrs. O. Rhinevault, of Vestal Center, N. Y., says: "I regard Electric Bitters as one of the greatest of gifts. I can never forget what it has done for me." Get a bottle yourself and see what a difference it will make in your health. Only 50c and $1.00. Recommended by A. W. Dows & Co.

EDITORIAL COMMENT

School Strikes

Christian Science Monitor: All of this recalls the recent remark of one of the wisest of living Americans that what the United States most lacked at the present time was discipline. Much of the laxity undoubtedly is due to a reaction from former undue severity, but it is a reaction that, we feel, has become absurd in its extremity of sentimentality. In state, school, family, industry and profession the temptation is to make hazy ethical distinctions and to withhold drastic penalty from the transgressor of such laws as still are sanctioned.

Were there a toning up in the world of adult action these precocious exhibitions of juvenile revolt in the schools would hardly be so numerous. They can be stopped at any time when parents resume functions of guardianship and spokesmanship for their offspring which never should have been allowed to wither. It is parental care and training that can obviate those assertions of schoolboy wilfulness such as are now so common.

Pretty High

Foster's Democrat: Prices are high. It is getting so some people are afraid to go on living on account of the income tax and afraid to die on account of the inheritance tax and the undertaker's charges.

Killed

Lewiston Sun: Of course the woman suffrage bill was killed in parliament. It would be a new shame on England if that bill had been passed while the assaults and [illegible] bomb outrages continued unp[illegible]

Presiden[illegible] Forward

Johnstown Dem[illegible]: William Didmore Hearst goes on the general principle that the world is composed of pessimists and that, therefore, a knock is always more popular than a boost. He forgets while he is attacking President Wilson that in these democratic times the country has become the home of optimism. President Wilson has made his mistakes but he goes forward just the same. Hearst is just about as progressive as a buzz saw.

Valuable Lessons

Lynn News: In the last hundred years the people of Ireland have taught the world some valuable lessons. But they have taught no lesson more valuable than the wonderful demonstration they have given of the power of a minority by faith, by patience, by perseverance, by unity, by self-control, by a masterful use of parliamentary strategy, to force from a hostile majority the righting of wrongs. We confess to a mild surprise that these English sisters, who have been reared in an atmosphere of liberty, limited by law should not have learned a lesson from their Irish neighbors.

Losing Ground

Fall River Globe: Dan Hanna, who was one of the fat contributors to the bull moose campaign fund last fall when that party was "battling for the Lord," has joined with Frank A. Munsey, another "angel" and hero of Armageddon in counselling a merger of the republican and progressive forces. The third party venture has not made the headway its projectors expected when they organized it under the claim that they were acting in response to the "voice of the people." As a matter of fact, in the spring elections in Michigan and elsewhere, it has lost ground decidedly, many of those who voted that ticket in November having apparently gone back to their old love.

Avoid Panic

Brockton Enterprise: In Providence a fire in a moving picture house resulted in no loss of life because everybody showed sense and obeyed the directions of the house officer and house firemen and walked calmly out. In nearly every instance of fire in a theatre people can get out safely and easily if they avoid panic and are orderly. It's a mighty fast fire that can do much in the few moments required for people to leave a theatre.

AMUSEMENT NOTES

Opera House

Only in the kinemacolor process of natural color motion photography was it possible for American theatre-goers to see all the splendors of the Coronation of King George and all the glittering ceremonies which marked his crowning as the Emperor of India at the great Durbar of Delhi. In this magical process have been seen "The Making of the Panama Canal" and "Actual Scenes of the Balkan War" as well as the "Durbar" and coronation. These pictures will be shown for the last time today and Sunday.

The taking of such pictures as these represents a very large amount of invested capital and a very great deal of forethought. The aim of Kinemacolor was not only to provide an entertainment which would also be instructive but to make two great historical documents worthy of the great things they preserved to posterity.

By a special arrangement with the United States government, it was made possible to secure Rear Admiral Colby M. Chester, U. S. N., to direct the taking in Kinemacolor of all the essential steps in the execution of the greatest engineering problem which any race of ony time has ever attempted. Two expert Kinemacolor camera men were assigned to the work and for many months they were occupied in the taking of the thousands of pictures which make up the record.

Keith's

A favorite musical comedy and four acts of vaudeville will start the ball rolling on the summer policy of the B. F. Keith theatre, Monday, when "It Happened In New York" is offered for the first time in this city. The Gormans, John and George, with a competent cast and a large beauty chorus, will give a parade of fun, music and dancing for an hour and twenty minutes, after which four splendid specialty numbers will be featured. It will be a big show and one which Lowell theatregoers cannot fail to care for. "It Happened in New York," following its title, indicates plenty of snappiness and fun. There isn't a barren moment in the whole play. Either the Gormans are pranking as "Sylvester Beane" and "Chauncey Maginnis," Charles N. Saunders is offering his advertisement or the chorus girls are demonstrating something new and attractive in the dance line. There are 12 numbers in the piece, and nothing will be more readily grabbed up and whistled than "Girlie" and "Everybody Snap Your Fingers With Me," two really fetching songs. The fencing dance, the minstrel song and dance and "Be Sure He's Irish" are other strong points of the musical comedy. The ten beauty spots of the piece are Misses Ethel White, Sophia Wilson, May Lacy, Kitty Richmond, Helen Grant, Given Ravner, M. La Grace, Muriel Brandt, Francks Mink and Constance Garven. Three young women who have had much experience in this medium of entertainment will be seen in leading parts. They are Minnette Goodwin, Letty Grover and Marion George. Frank Brandt is musical director of the production. At the close of this act Miss Retti Murri, bewitching and daring, will fly from the stage through the auditorium in her aeroplane. This is a real novelty and it will catch the audience. Peppino, the master accordionist, will give his repertory of classic and modern "pop" numbers. Peppino is an artist on his chosen instrument and he can be relied upon to work his audience into a fine frenzy of excitement. Ben Harney & Co. "The Darktown Swells," and known, also, as the originators of ragtime, will offer a varied entertainment, replete with songs and dances and with some brilliant costume effects.

Merrimack Square Theatre

Alphonse Daudet's great Parisian sensation in four acts, "Sapho" will be the attraction next week at the Merrimack Square theatre. An elaborate production will be given with Miss Grace Young in the title role.

Walter Scott Week in the character of "Jean Gaussin" will be seen in one of the best roles he has ever assumed. Henry Grady, who will be remembered for his appearance here last summer as leading man with the Harvard Stock company, will also be cast to advantage and the numerous other members will interpret parts allotted them in which his or her particular talent runs. The dressing will be a feature of the piece. Miss Young will wear, for the first time, her famous Grecian gown. This is a strikingly handsome costume and is but one of the many other beautiful dresses to be seen. The famous staircase scene which has ever been a feature with "Sapho" will be among the many interesting incidents and climaxes.

For the Sunday concerts Manager Carroll, ever on the alert for something that will please his many patrons, has secured the Company C Glee club of Lowell. This popular company of entertainers will be seen and heard in their musical revue and no doubt will score with their many friends and admirers who will be on hand to bid them welcome. Ernest Wolfe, also of this city, and a violinist of exceptional ability will play himself into the good graces of his audiences, and Alice Barley and Ed. Healy will be heard in a number of up to date songs. Jack Lyle, a clever monologist, and a new and complete series of photo-plays complete the list. For week commencing May 19, Lillian Russell's greatest success, "Wildfire" will be given.

The Kasino

Once you take in the Kasino, you will surely return. There is something about the place that "gets you," and the amusement is always of the wholesome, exhilarating kind. The big promenade affords ample space and comfort for those who prefer music at a distance, and the great hall is always of sufficient size to accommodate the dancers. Although big crowds always attend, there is no crowding.

The Lowell Guild

The quarterly meeting of the Lowell Guild will be held on Monday afternoon, May 12th at three o'clock at the Whistler house, 243 Worthen street. Miss Helen Greene of Boston will speak on Social Work. Tea will be served at the close of the meeting and all members of the guild are invited to attend.

Putnam & Son Co.

166 CENTRAL STREET.

A Sale of

FINE SHIRTS

$2.50 and $3.00 Shirts for

$1.65

Our manufacturer of fine shirts has closed out to us the remainders of several of the costliest lots. All are made from the most expensive imported Madras and Russian Cord in the newest and daintiest patterns.

The purchase includes plain front and plaited negligees—made coat style—custom finish and hand laundered. Regularly these shirts must be sold for $2.50 and $3.00—this collection at a very special price today..... $1.65

An Extraordinary Sale of

STRAW HATS

Several thousand of the newest and smartest shapes of fine straws—on sale today at prices lower than have ever been named at the beginning of the season.

Not one old hat in the lot—All are spic-span new—up to the minute in style for a half and two-thirds regular prices.

500 ENGLISH SENNET SAILORS $1.00

Latest shapes—narrow and medium brims—fine silk bands—and handsome tips. A quality never sold below $1.50—to open the season..... $1.00

Dourode's Ice Cream Soda and Confectionery Store

In the Old City Hall Building and Candyland, in the Bradley building, are the finest in this city and so are their goods. If you want the best ice cream or soda, give them a trial and you will be a steady customer. There is nothing better than the best, and that is the only kind that is served at each of their stores. They can please you at the Boston candy stores.

If you have never had a Dish of Chop Suey go to the

PEKIN RESTAURANT

Cor. Central and Middle Streets

Up one flight. Every kind of American and Chinese cooking. Quick service. Open Sundays. Give us a call.

CUT PRICES ON

LEATHER GOODS

DEVINE'S

124 MERRIMACK STREET

Repairing, Etc. Telephone 1160

Make Your Hens Lay by Feeding

WIRTHMORE

Absolutely the Best Feeds That Can Be Produced

POULTRY

We furnished the poultry feeds used in the INTERNATIONAL EGG LAYING CONTEST at Connecticut Agricultural College, Storrs, Conn.

FEEDS

Ask your grain dealer to show you these feeds and see the sound, sweet grains they are composed of. We guarantee absolute uniformity in compounding.

Manufactured by

CHAS. M. COX CO.

CHAMBER OF COMMERCE, BOSTON

Get From Grain Dealer

BASEBALL AND FIELD SPORTS

THE SUN SPORTING PAGE

BOXING, GOLF AND ATHLETICS

POOR PITCHING DID IT

Lowell Lost to Portland, Nine to Five

Nine runs in the second inning spelled defeat for Lowell yesterday when the local team met Portland in the second game of the three game series at the Maine city. Errors by Smoyer and poor pitching by both Maybohm and Weaver were the factors that gave Portland the victory. Lowell played good ball after the second session, but the final score resulted in a 9 to 5 win for Hugh Duffy's men.

Clemens and Magee did the heavy batting for Lowell, the former getting three safeties while Magee slammed the ball four times into safe territory for a total of six. Lowell got 13 hits as against Portland's eight. The score:

PORTLAND

	ab	r	bh	po	a	e
Burns, cf	5	1	1	3	0	0
Merrill, lf	3	1	1	4	0	0
Bowcock, 2b	3	1	1	4	2	1
Hickman, ss	5	0	0	2	3	0
Ferris, rf	4	1	0	1	0	0
Rose, 1b	4	2	2	11	0	0
Yelle, 3b	4	1	0	2	3	0
Hayden, c	4	1	2	0	0	0
Sullivan, p	3	1	1	0	4	0
Totals	35	9	8	27	12	1

LOWELL

Clemens, cf	5	2	3	6	0	0
Magee, lf	5	2	4	0	0	0
McKeon, rf	5	0	0	0	0	0
Halstein, 1b	4	0	1	12	0	0
Miller, 2b	1	0	1	2	6	1
Dee, 3b	4	0	0	0	1	0
Smoyer, ss	4	0	2	2	1	2
Daly, c	4	1	1	2	2	0
Maybohm, p	1	0	0	0	0	0
Weaver, p	2	0	1	0	2	0
Monahan, x	1	0	0	0	0	0
Totals	39	5	13	24	12	3

x—Batted for Weaver in 9th.

Portland: 0 9 0 0 0 0 0 0 *—9
Lowell: 1 0 1 0 0 0 3 0 0—5

Two base hits: Bowcock, Rose 2, Sullivan, Magee. Three base hit: Magee. Sacrifice hit: Merrill. Stolen base: Hickman. Double plays: Yelle to Hickman to Rose; Bowcock to Rose. Left on bases: Lowell 7; Portland 7. First base on balls: Off Maybohm 1; off Weaver 3. First base on errors: Portland 3; Lowell 1. Struck out: By Weaver 2. Passed ball: Hayden. Time: 1.40. Umpire: O'Brien.

The Regina vacuum cleaner at the special price of $9.45, at the Thompson Hardware Co.

BREAKS LOSING STREAK

O'Brien Pitched Red Sox to Victory

The Red Sox broke their losing streak yesterday and beat Cleveland in the third game of the series, 3 to 1. Buck O'Brien pitched a great game, and both teams played errorless ball. All the Boston regulars with the exception of Manager Stahl were back in yesterday's lineup. Wagner celebrated his return to the game by punching out three hits, two of which figured in the scoring. The score by innings:

Boston: 0 0 0 0 0 1 0 2 0—3
Cleveland: 0 0 0 0 1 0 0 0 0—1

Two base hit: Gardner. Sacrifice hits: Chapman 2, O'Neill, Hooper. Stolen base: Gardner. Double plays: Chapman, Lajoie and Johnston; Lajoie (unassisted.) Hits: Off Blanding 12 in 8 innings; off Baskette 1 in 1 inning. First base on balls: Off Blanding 3; off O'Brien 2. Struck out: By Blanding 4; by O'Brien 4. Left on bases: Cleveland 5; Boston 8. Time: 2.09. Umpires: Connolly and McGreevey.

BOSTON WON 4 STRAIGHT

Took Entire Series From Pittsburg

Boston made it four straight yesterday when they again beat the Pittsburgh team by the score of 5 to 4. James was in the points for the Braves and allowed the visitors nine hits. Pittsburgh scored one run in the ninth but James tightened and refused to allow them to more than tie the score. In Boston's half Devlin doubled, was sacrificed along to third and scored when Barjden put up a high sacrifice fly to Carey. The score by innings:

Boston: 1 0 0 0 0 0 0 3 1—5
Pittsburgh: 3 0 0 0 1 0 0 0 1—4

Two base hits: Miller, Carey, Maranville, Sweeney, Devlin. Three base hit: Mann. Hits: Off Camnitz 10 in 8 innings; off Robinson 1 in 2-3 innings. Sacrifice hits: Whaling. Sacrifice flies: Miller and Barjden. Stolen base: James. Left on bases: Pittsburgh 7; Boston 5. First base on balls: Off Camnitz 1; off James 3. First on errors: Pittsburgh 2. Struck out: By Camnitz 6; by James 8. Time: 1.46. Umpires: Rigler and Byron.

TRAVERS, WINNER OF MANY CHAMPIONSHIPS, GOING AFTER THE REMAINING TITLES

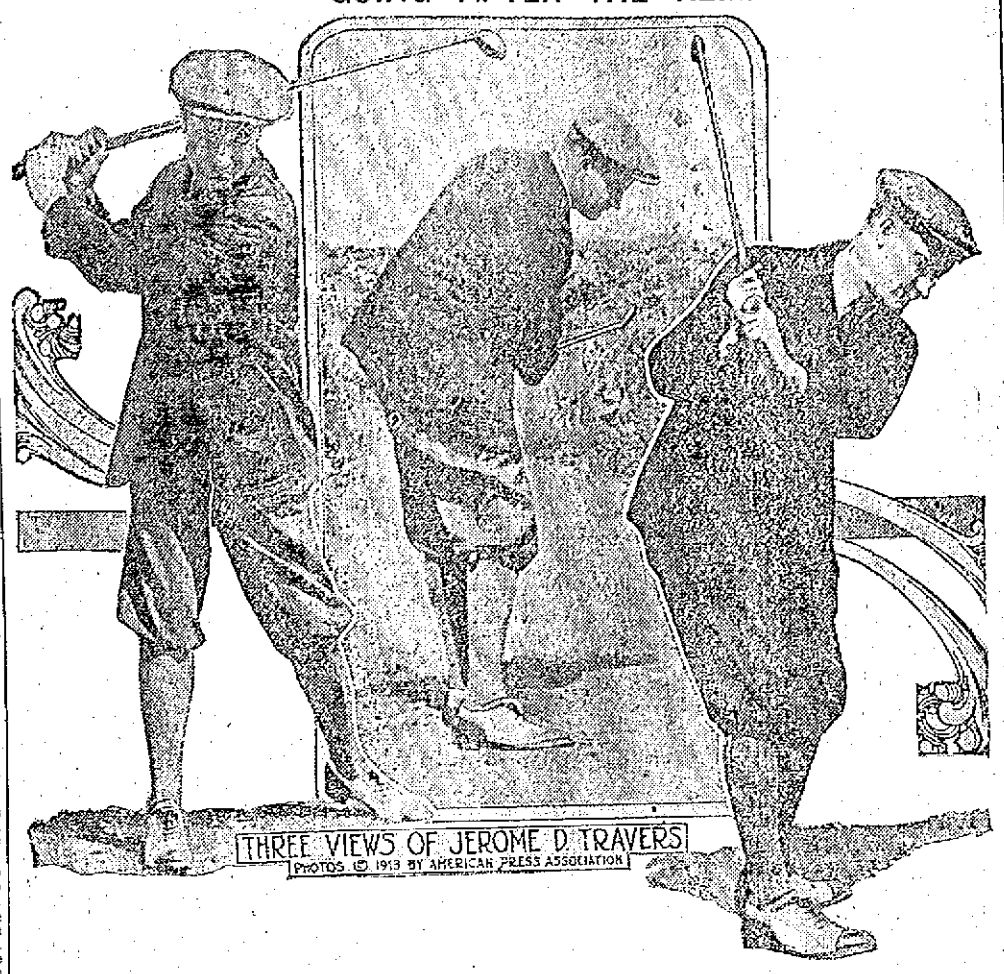

THREE VIEWS OF JEROME D. TRAVERS
PHOTOS © 1913 BY AMERICAN PRESS ASSOCIATION

NEW YORK, May 10.—Jerome D. Travers, winner of the United States and metropolitan titles last year, is out for more laurels. The Upper Montclair (N. J.) club star has won about everything worth while in the golf title line, but believes it would be well to grab what's left and double up on some others. Travers is in fine form at present. Evidence of this will be furnished to anyone who will take the trouble to visit the Upper Montclair links and see him take the star members of his club into camp without ever stirring a hair. If Travers succeeds in retaining the metropolitan golf championship to be played at Fox Hills May 21 to 24 he will put the Metropolitan association to the expense of providing a new trophy for the championship. At present the winner of the title gains for his club the custody of the Chauncey trophy, which was presented some years ago by Daniel Chauncey, then president of the Metropolitan Golf association. The conditions under which it was given provide that it shall remain in the custody of the club from which the player who wins the title enters for the year following his victory and that if it shall be won by the same player representing the same club three times it shall then become the permanent property of that club. Two years ago, in 1911, Jerome Travers, representing the Upper Montclair (N. J.) Golf club for the first time, won the Metropolitan championship over the Garden City course, with Oswald Kirkby as the runner up, and last season at Baltusrol he repeated his victory, Kirkby once more being his opponent in the final round. As a result the Upper Montclair Golf club, which two years ago had never been heard of in the list of prominent clubs, has now held the Chauncey trophy for two years, and if Travers wins the event this season the club will acquire permanent possession of the trophy, which is one of the most handsome of the many prizes open to competition to the golfers of this country. Pictures show favorite strokes of Travers. One on left shows top of swing with brassie; one in center, finish of mashie niblick shot; one on right, stance for mashie niblick shot.

TINKER DECLARES HE HAS REAL PITCHING FIND IN INDIAN JOHNSON

JOHNSON
PHOTO BY AMERICAN PRESS ASSOCIATION

CINCINNATI, May 10.—Joe Tinker, the manager of the Cincinnati Reds, thinks he has a real Indian ball player in his new pitcher, Chief Johnson. "It looks to me," says Joe, "as if Johnson was a better Indian than Thorpe from a baseball standpoint. From what the big right hander has shown to date I'd be willing to stake a lot on his chances of sticking in the big ring. The chief has lots of smoke, a good curve ball and control—in fact, he has everything that a big league hurler needs. Yes, we got Johnson from St. Joseph after the Chicago White Sox had turned him back. Callahan took Johnson along on the training trip, and the big fellow looked good from the start if we are to believe the stories the war correspondents sent out. There were more reasons than one why Callahan shipped the redskin back to St. Joseph. In the first place, Johnson is the same style of pitcher as Walsh, Lange and Scott, and with this sure thing trio on hand there was no room for Johnson. Sounds funny, doesn't it, when they turn a man back because he's too much like Ed Walsh? But that was what happened in Johnson's case." Johnson recently stood the New York players on their heads and beat them by a score of 4 to 0.

LONG MEADOW GOLF

Schedule Arranged for Coming Season

The Long Meadow Golf club has arranged the following schedule for the season:

May 10—Medal handicap. Two prizes.

May 17—Club cup. First qualifying. Four qualifying contests. Best gross and best net to qualify. The eight winners to play off during July and August at match play; 36 holes, ¾ handicap. Prize for runner-up. No entrance fee.

May 24—Club cup. (Second qualifying.)

May 30—Sweepstakes. Selected 9 holes. Unlimited.

May 31—Medal play. Two prizes.

June 7—Flag contest. Bogey plus handicap. Two prizes.

June 14—Club cup. Third qualifying.

June 21—Bogey handicap. Two prizes; ¾ handicap.

June 28—Club cup. Third qualifying.

July 4 and 5—Medal handicap. Two prizes.

July 19—One stick. Two prizes.

Aug. 2—President's cup. First qualifying. Gen. Ames has donated a cup for competition. Handicap medal play. Four qualifying contests. Best gross and best net to qualify. The eight winners to play off during the month of October at handicap match play; 36 holes, ¾ handicap, prize for runner-up. No entrance fee.

Aug. 9—Medal handicap. Two prizes.

Aug. 16—Flag contest. Bogey plus handicap. Two prizes.

Aug. 23—President's cup. Second qualifying.

Aug. 30, Sept. 1—Selected nine holes. Unlimited medal play. Two prizes.

Sept. 6—President's cup. Third qualifying.

Sept. 20—Long Meadow championship. 18 holes. Medal play. No entrance fee. First 16 to qualify and play off at match play for championship cup and prize to runner-up. Final 36 holes match play. One round to be played each week or match forfeited.

Sept. 27—President's cup. Fourth qualifying.

Oct. 5—Bogey handicap. Two prizes. ¾ handicap.

Oct. 13—Open tournament. (All day). 18 holes, medal handicap. Entrance fee 50 cents. Two prizes.

DANDELION

TABLETS AND PILLS

A Miracle as a Blood Purifier

Say thousands who have used them. A positive cure for Rheumatism, Constipation and Foul Breath. Best remedy for Liver, Kidney and Stomach. Eliminates all poisons from the system without griping. Purely vegetable and guaranteed under Pure Food and Drug Law. Free samples on request to SCHENCK CHEMICAL CO., 54 Franklin street, New York. 25 cents a box at

HALL & LYON CO., 67-69 Merrimack Street, Lowell, Mass.

PRACTICE BREATHING

Deep Breaths Are Good for the Health

People who practice deep breathing and learn to breathe properly are not nearly so liable to throat and chest troubles as those who have never studied the art of deep breathing.

The reason is this: Each breath drawn in brings a supply of oxygen to replenish and purify the impure blood in the lungs, and each breath exhaled is laden with the poison it has taken from the blood in exchange for the oxygen.

So that a person who breathes short, half hearted breaths never takes in enough oxygen to reach down to the bottom of the lungs and purify them or breathes out sufficiently to empty them to the bottom, so that a certain amount of poison is left behind at every breath.

Deep, regular breathing empties and replenishes the lungs and keeps them clean and healthy.

Deep breathing, too, is good as a beauty culture. The exercise of taking deep breaths with a weight balanced on the head strengthens the muscles of the head and neck and gives one a really good carriage and an admirable poise of the head.

This exercise may be varied by walking up and down for ten minutes or so with the arms folded behind the back and the weight still balanced upon the head.

Not only that, but if you learn to control the breathing you can successfully practice singing loud, long sustained notes, which are especially good for weak throats and chests and, from the beauty point of view, improve the appearance of the neck and bust immensely.

There is another benefit, too. One sort of control helps another. If you keep control of your breath you can then keep control of yourself as well.

Next time you feel that you are at the end of your tether and that your self control is rapidly slipping away from you, try the deep breathing. It will help you wonderfully to get a grip on yourself again.

Stand in front of a widely opened window, put your hands well back on your hips, fingers pointing forward, and take two or three deep breaths, gently exhaling in the same way.

It is wonderful how this steadies one's nerve. Try it some day when you are feeling inclined to weep hysterically and you will realize how effective it is.

And it is very important that one should not overdo things in any case. This is where amateurs, exercising entirely on their own responsibility, generally go wrong. They think that by exercising a lot they will improve in health sooner. Never was there a greater mistake.

Begin gently.

Don't try to do too much. One exercise repeated six times is enough at the start.

Don't be discouraged if you cannot draw very deep breaths at first. You will improve gradually.

Never attempt to do breathing exercises immediately after meals. Wear loose clothes, for preference a loose dressing gown only, when doing breathing exercises.

Do them regularly every morning.

Do them in the open air if you can. If not, do them in a room with the windows wide open. When you are in the open air take good, deep breaths every now and then.

These exercises are not suitable for anyone suffering from any organic diseases.

REAL CAUSE FOR SHAME.

"Young De Swift says he is ashamed of the way his father made his money."

"Instead of that he ought to be ashamed of the way he spends it."

PILES! PILES! PILES!

WILLIAMS' INDIAN PILE OINTMENT

Will cure Blind, Bleeding and Itching Piles. It absorbs the tumors, allays itching at once, acts as a poultice, gives instant relief.

For sale by all druggists, mail 50c and $1.00.

WILLIAMS MFG. CO., Props., Cleveland, Ohio

For sale by Falls & Burkinshaw.

WHEN YOU ARE HUNGRY AND WANT A REAL GOOD DINNER TRY THE LOWELL INN

DWYER & CO.

PAINTERS, DECORATORS AND PAPER HANGERS

Estimates on all kinds of jobs, large or small, at 170 Appleton street.

NATIONAL LEAGUE STANDING

	Won	Lost	P. C.
Philadelphia	11	6	64.7
Brooklyn	13	8	61.9
Chicago	14	10	58.3
St. Louis	13	10	56.5
New York	10	10	50.0
Pittsburgh	10	13	43.5
Boston	8	12	40.0
Cincinnati	8	16	27.2

NATIONAL LEAGUE RESULTS

At Boston: Boston 5, Pittsburgh 4.
At Brooklyn: Brooklyn 7, Chicago 5.
At New York: Cincinnati 3, New York 1.
At Philadelphia: Philadelphia 2, St. Louis 1.

GAMES TODAY

St. Louis at Boston.
Chicago at New York.
Pittsburgh at Philadelphia.
Cincinnati at Brooklyn.

N. E. LEAGUE STANDING

	Won	Lost	P. C.
Lawrence	8	0	100.0
Brockton	6	2	75.0
Lowell	6	3	66.7
Worcester	5	4	55.6
Portland	4	5	44.4
New Bedford	2	6	25.0
Lynn	1	6	14.3
Fall River	1	7	12.5

N. E. LEAGUE RESULTS

At Portland: Portland 9, Lowell 5.
At Lawrence: Lawrence 5, Worcester 2.
At Lynn: Lynn-New Bedford game postponed, wet grounds.
At Fall River: Brockton-Fall River game postponed, rain.

GAMES TODAY

Lowell at Portland.
Brockton at Fall River.
New Bedford at Lynn.
Worcester at Lawrence.

AMERICAN LEAGUE STANDING

	Won	Lost	P. C.
Philadelphia	15	4	78.9
Cleveland	15	7	68.2
Washington	12	6	66.7
Chicago	15	10	60.0
St. Louis	10	14	41.7
Boston	8	13	38.1
Detroit	7	16	30.4
New York	4	16	20.0

AMERICAN LEAGUE RESULTS

At Cleveland: Boston 3, Cleveland 1.
At Detroit: New York 9, Detroit 0.
At Chicago: Chicago 6, Washington 1.
At St. Louis: St. Louis 7, Philadelphia 3.

GAMES TODAY

Boston at Cleveland.
Philadelphia at St. Louis.
New York at Detroit.
Washington at Chicago.

AMATEUR BASEBALL

The epidemic of general challenges has reached the Young Cadets who guarantee to trounce any team whose players are not over the 11 year mark. The president, secretary and treasurer of the club and manager of the team is George Reardon, 38 Ludlam street and the writer of the challenge says "we are a local band of Indians." Perhaps he is only trying to scare prospective opponents and so we would not advise any aspirants to hold back on that account. Lineup: A. Wurth c; W. Douglas, p; F. Ganley, 1b; G. Reardon, 2b; G. Douglas, ss; H. Decatur 3b; C. Sincere (we hope you are) lf; N. Clark, cf; A. Davier rf.

Here are the Newsboys again with another challenge. We guess they will have to go out of town for all the local teams seem to be afraid of them. Send challenges to the unknown manager, 179 Charles street. If someone does not give them a game we will get up a team and play them ourselves.

The Young Red Sox would like a game with any 9 year old team. Write to 637 Broadway. Any 5-year-old team in town can whip them.

The Oreoles defy all nines under the age of 13-14 years and announce their lineup to be: Maloney (Capt.) c; Coope, p, ss; Molloy, 1b; Toohey, p, ss; Hickey, 2b; Flanagan, 3b; Reagan lf; Trainor cf; Bell rf. They also have a mascot whose name is W. Coope and they say that when it comes to bringing luck, he has it all over a horse shoe or a bear's tooth.

The Unions, a newly organized aggregation of Centralville, desire a battle with any 11 year old team in the city, to be fought on the home grounds. "Jake" Sullivan, the manager, will take care of all challenges at 31 Varnum street.

The Cubs have defeated the Hill Tops 2nds, 30 to 7, and the game had to be stopped because the scorer's pencil gave out. They announce that they will play the Albion Blues on the Butman road grounds and will meet them at the corner of Andover and High streets, if they will only name the day. The challenger ended up with the words "We will eat'em alive."

If you want a good hose, order it from the Thompson Hardware Co. They warrant every foot of it.

FAST TEN ROUND BOUT

O'Rourke and Smith Box to a Draw

At the first meeting of the Acme Social club held in Higgins hall on Hanover street last night Terry O'Rourke of Lawrence and Jack Smith of Manchester battled ten hard rounds to a draw. In the first part of the bout Smith was doing most of the fighting but in the closing rounds O'Rourke handed out considerable punishment to Smith. The latter, however, took all that came his way, and forced Terry to work his hardest to secure a draw, which was Referee Mahan's decision and the crowd was well satisfied at the result. The first bout of four rounds between Billy Brooks and Young Haighey, both of Lowell, proved a very fast exhibition. Young Brooks showed a lot of cleverness and his hitting won the approval of the members. The matchmaker has matched up Terry Brooks of New York and Joe Ritchie better known as Young Jasper of Boston for the next weeks' meeting and the semi-final will bring together Finnie Boyle and Barney Snyder the one hundred and eight pound national amateur champion. The other numbers will be announced later.

Jack Smith, the Manchester boy who boxed O'Rourke, is coming along fast, and his exhibition last night was one that met with the approval of all. He showed a big improvement over his former performance here and with a little more experience ought to make the boys of his weight sit up and take notice. On Monday night Smith will meet Al McGinnis in the main bout before the National A. C. at Gloucester.

ENGLISH POLO TEAM PLANS ACTIVE PRACTICE HERE BEFORE BIG MATCH

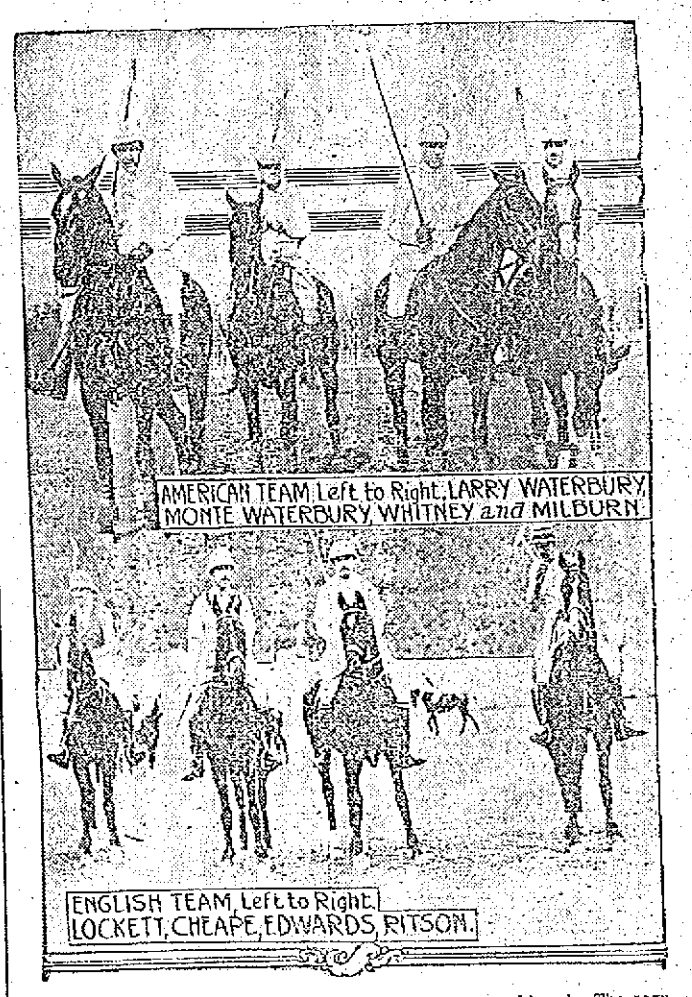

AMERICAN TEAM, Left to Right, LARRY WATERBURY, MONTE WATERBURY, WHITNEY and MILBURN.

ENGLISH TEAM, Left to Right, LOCKETT, CHEAPE, EDWARDS, RITSON.

NEW YORK, May 10.—When the members of the star English polo team sailed for this country preparations were made here to give them a cordial welcome. Their arrival a month before the match for the international cup is to be played at Meadowbrook on June 10 meant that the challengers would be given every opportunity to practice in their new surroundings before the contest began. Their ponies had already been shipped. The regular members of the team as finally settled are Vivian Lockett, Leslie St. Claire Cheape, Noel Edwards and R. G. Ritson. Captain Lockett took the place of Buckmaster, who was injured. The American team is reported in splendid condition and ready to defend the cup. The makeup is the same as last year—namely, Harry Payne Whitney, Larry Waterbury, Monte Waterbury and Devereux Milburn.

RAILROAD MAGNATE IN WEAK STATE

Condition of Henry M. Flagler Causes His Friends Anxiety

WEST PALM BEACH, Fla., May 10.—The condition of Henry M. Flagler, the southern hotel and railroad magnate, who has been ill for several months, is again causing his friends considerable anxiety. Mr. Flagler, according to reports given out at his residence, has grown weaker during the past few days. His present illness was brought on by a serious fall several weeks ago. He took very little nourishment yesterday or Thursday, and friends and business associates were summoned to his bedside.

His physicians would not admit last night, however, that Mr. Flagler's condition had become critical

KANSAS WOMAN WHO SUFFERED

From Headache, Backache, Dizziness and Nervousness, Restored to Health by Lydia E. Pinkham's Vegetable Compound.

Lawrence, Kans.—"A year ago I was suffering from a number of ailments. I always had pain and was irregular. During the delay I suffered a great deal with headache, backache, dizziness, feverish spells, nervousness and bloating. I had been married nearly three years. I took Lydia E. Pinkham's Vegetable Compound and now I feel better than I have for years. I recommend Lydia E. Pinkham's Vegetable Compound to all who suffer as I did."—Mrs. M. ZEUNER, 1045 New Jersey Street, Lawrence, Kansas.

Montana Woman's Case.

Burns, Mont.—"Lydia E. Pinkham's Vegetable Compound cured me of awful backache which I had suffered with for months. I was so weak I could hardly do my work and my head and eyes ached all the time. Your Compound helped me in many ways and is a great strengthener. I always recommend it to my friends and tell them what a grand medicine it is for women. You may use my name for the good of others."—Mrs. JOHN FRANCIS, Burns, Montana.

The makers of Lydia E. Pinkham's Vegetable Compound have thousands of such letters as those above—they tell the truth, else they could not have been obtained for love or money. This medicine is no stranger—it has stood the test for years.

MATRIMONIAL

Mr. Clarence S. Rivier and Miss Ella F. Dwyer were united in marriage at the Sacred Heart church Thursday night by Rev. Fr. Wood, O. M. I. The bride wore a white serge suit and a large picture hat and carried a bouquet of bridal roses. Miss Josephine Dwyer was the bridesmaid and she wore a blue traveling suit and carried a bouquet of sweet peas. Mr. Leon Delaney was the best man. After the wedding the young couple held a reception at the home of the bride's parents where a wedding lunch was served by Mrs. Arthur Lord and Mrs. R. Rivier. After a musical program Mr. and Mrs. Rivier left on a wedding tour that will include visits to Dorchester and Springfield. They were the recipients of many beautiful and costly gifts.

Until a short time ago, scarcely one person in a thousand had ever tasted a really good soda cracker—as it came fresh and crisp from the oven.

Now everybody can know and enjoy the crisp goodness of fresh baked soda crackers without going to the baker's oven.

Uneeda Biscuit bring the bakery to you.

A food to live on. Stamina for workers. Strength for the delicate. Give them to the little folks. Five cents.

NATIONAL BISCUIT COMPANY

FORM BOY POLICE FORCE

Portland, Maine, to Have Juvenile "Cops"

PORTLAND, Ore., May 10.—After a conference between police and juvenile court officials it was announced today that a boy police force would be instituted here next Wednesday. It is proposed to have a boy chief of police, with captains, sergeants and other sub officers for each ward of the city. The boy officers who will range from 12 to 18 years, will be provided with stars bearing the inscription "Portland Junior Police" and a number.

COLDS AFFECT THE KIDNEYS

Many Lowell People Have Found This to Be True.

Are you wretched in bad weather?

Does every cold settle on your kidneys?

Does your back ache and become weak?

Are urinary passages irregular and distressing?

These symptoms are cause to suspect kidney weakness.

Weakened kidneys need quick help.

Doan's Kidney Pills are especially prepared for weakened kidneys.

Lowell people recommend them.

James A. Carrow, 166 Shaw street, Lowell, Mass., says: "About eight months ago I had terrible pain across the small of my back, caused by the strain of heavy lifting and catching cold on my kidneys. I had to stay home for two or three days. If I bent over I became dizzy. The kidney secretions were discolored and painful in passage. The secretions also contained sediment. I finally began taking Doan's Kidney Pills and they gave me great relief. Two boxes cured me. I intend to keep Doan's Kidney Pills on hand in the future."

For sale by all dealers. Price 50c. Foster-Milburn Co., Buffalo, New York, sole agents for the United States.

Remember the name—Doan's—and take no other.

AT ST. MICHAEL'S CHURCH

Mission for Men to Close Tomorrow

The solemn closing of the week's mission for men at St. Michael's church will be held with impressive services tomorrow evening starting at half-past seven o'clock. There will be recitation of the rosary, benediction of the blessed sacrament, papal benediction and an appropriate sermon. The mission will go down in the history of the parish as perhaps the largest ever held in the church, for the early morning and evening services have in every case been very largely attended. The Dominican fathers have openly commended the spirit shown.

Last evening, the usual services were held and Rev. Father Clark, O. P., preached an eloquent discourse on the avoidance of the occasions of sin. This evening there will be the holy hour service at half-past seven.

At four o'clock tomorrow afternoon, there will be a reception into all three of the sodalities of the parish and the number of those who will become members on this occasion is very large. One of the Dominican fathers will preach a special sermon at the service. There will also be a mission sermon at the high mass tomorrow morning.

Feast of Pentecost

The feast of the Pentecost will be observed in a fitting manner at St. Louis' church tomorrow. Solemn high mass will be celebrated at 9.30 o'clock, and a sermon appropriate to the occasion will be preached by Rev. L. C. Bedard.

Fractured Foot

Mrs. Eugene Vincent of 40 Essex street suffered a painful accident yesterday, when she fractured her foot while descending the steps at her home. She lost her footing and fell on her left foot, fracturing one of the bones. The family physician was summoned and the bone was reset.

REV. BISHOP DA SILVA

To Administer Confirmation in Two Churches

On Tuesday afternoon, Rt. Rev. Bishop Da Silva, D. D., will administer the sacrament of confirmation upon large classes at St. Michael's and at the Immaculate Conception. In each case the classes have been preparing for confirmation for many weeks past and their numbers include many adults and also converts to the faith.

The service at the Immaculate Conception church will take place at half-past two o'clock, the children first meeting in the school hall. A large number from the church of the Sacred Heart will unite with the class from the Immaculate Conception parish to be confirmed by Bishop Da Silva. A number of the children of the Belvidere parish will receive their first communion tomorrow morning at the 7.30 o'clock mass, the first communion at the Sacred Heart having been held some time ago. With the classes from both parishes attending this service, the number of those to be confirmed will be exceedingly large.

At St. Michael's church, the confirmation will take place at four o'clock in the afternoon on Tuesday, and here also, Bishop Da Silva will officiate. This class is also quite a large one and in it there are included about 45 or 50 adults, several of whom are converts to the Catholic faith. During the retreat for the children of the parish on Monday, Tuesday and Wednesday of this week, about 900 children were in attendance and fully that number received holy communion in a body on Wednesday morning. A great many of these, however, have already been confirmed and from the entire number, those who have not received the sacrament and who are of the required age will be included in the number to be confirmed by Bishop Da Silva.

At St. Margaret's and St. Columba's churches, many children are at present preparing for first communion, which will take place about May 26.

FIFTY FAMILIES FLED

Auto Garage and 25 Machines Destroyed

CHICAGO, May 10.—Fifty families fled from their homes early this morning fearing the explosion of a tank containing a hundred gallons of gasoline which was buried in the rear of the garage of the American Motor Livery Co. The three story building and 25 autos were destroyed by fire, entailing a loss of $125,000.

CHARGES IN AFFIDAVIT

Against Lieut-Gov O'Hara Being Investigated

CHICAGO, May 10.—The committee of four senators appointed by the legislature to inquire into charges made in an affidavit by Miss Maude Robinson of Springfield against Lieut. Gov. R. J. O'Hara, head of the "white slave" commission, met here today.

The affidavit which was placed in the hands of the executive committee last Thursday by Deputy Sheriff R. M. Sullivan of Sangamon county has not been made public but it is to contain allegations of immorality on the part of the lieutenant governor.

Miss Robinson has been at the home of a relative in this city for two days but deputies who went there early today to serve the subpoena were told that she had left.

DAVID A. M'HUGH DEAD

Well Known Letter Carrier Passed Away

The many friends of David A. McHugh, the well known letter carrier, will be grieved to learn of his death which occurred this morning at the home of his brother, Arthur, 190 Fletcher street. Deceased was 49 years of age and a native of Lowell, and until recent years was prominent in musical circles. He leaves three brothers, Michael J., James T. and Arthur McHugh, and one sister, Mrs. Patrick Spencer.

REV. FR. PHELAN, O. M. I.

Returns to Tewksbury Novitiate After a Missionary Tour of 5000 Miles.

Rev. P. J. Phelan, O. M. I., who recently returned from a missionary tour of nearly 5000 miles, was received with great joy by the parishioners of Tewksbury. Father Phelan made a remarkable trip and has many stories of the cities which he visited, and among the stopping places where mission work was carried on were Detroit, Michigan, Kenova, Winnipeg, Regina, Prince Albert and Saskatchewan. He said that the missions were in every case attended by magnificent congregations, many of the members traveling great distances to be present at the services.

The need of more priests was dwelt on by Father Phelan who said that the growing population demands better accommodations for the practice of their religious duties. In spite of setbacks their faith is commendably strong and they accorded the mission fathers a warm welcome.

Protect Yourself! Against Substitutes ... Against Imitations

Get the Well-Known Round Package HORLICK'S MALTED MILK

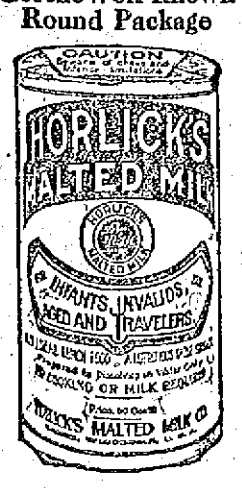

Made in the largest, best equipped and sanitary Malted Milk plant in the world

We do not make "milk products"—Skim Milk, Condensed Milk, etc.

But the Original-Genuine HORLICK'S MALTED MILK

Made from pure, full-cream milk and the extract of select malted grain, reduced to powder form, soluble in water. Best food-drink for all ages.

ASK FOR HORLICK'S Used all over the Globe

at Home or Soda Fountain

Answers Disputed Question

Attorney General Swift has received a request for an opinion on how many, if any, unlicensed firemen or coal shovelers can be employed with a licensed fireman in attending a boiler. The attorney general after reviewing the law points involved says:

That the door of a boiler may be included under the term appurtenances used in the law and that with the licensed person there may be one coal shoveler who may open such door under the personal direction and in the presence of the licensed person in charge.

Hose! Hose! The Thompson Hardware Co. warrants every foot of hose.

If you want help at home or in your business, try The Sun "Want" column.

Y. M. C. I. MEETING

The Ball Team Met the South Ends This Afternoon On South Common.

Tomorrow morning at 11 o'clock the regular meeting of the Young Men's Catholic Institute will be held in the rooms in Stackpole street and important business will come up for final action. A committee recently selected has been making arrangements for a joint outing with some other local society of young men, and they will submit a report tomorrow. This afternoon the baseball team lined up against the team representing the South Ends on the South Common and the followers of the institute were present in large numbers to encourage their nine.

B. F. Keith's THEATRE WEEK MAY 12th

THE GORMAN BROS.

In an Up-to-Date Musical Comedy

"It Happened In New York"

Featuring THE AVIATOR GIRL

With a Company of

Singers Comedians Dancers GIRLS Pretty Petite Plump GIRLS Music Costumes Mirth

Biggest and Best Musical Comedy Ever Seen In Lowell for the Money

And Other Feature Acts

NO CHANGE IN PRICES Mat. 10, 15, 25c Eve. 10, 15, 25, 50c

1000 RESERVED MATINEE SEATS 10c

Used Cars

ONE SIX CYLINDER STEVENS-DURYEA fully equipped.

ONE MODEL 26 BUICK, fully equipped.

ONE MODEL F TRUCK, fully equipped.

These Cars are All in Fine Condition and the Prices are Right. Call for Demonstration.

Lowell Automobile Co.

91 APPLETON STREET.

MERRIMACK Square Theatre

Third Capacity Week—Commencing Mon., May 12

THE GREAT PARISIAN SENSATION IN FOUR ACTS:

SAPHO

With Grace Young In the Title Role

Complete Production Enlarged Cast

WEEK MAY 19—"WILDFIRE," Lillian Russell's Greatest Success

Tomorrow MATINEE AND NIGHT — Company G Glee Club of Lowell—Jack Lyle—Ernest Wolfe—Bagley & Healy and Photo Plays.

Lowell Opera House

JULIUS CAHN, Prop. and Mgr.

TODAY AND SUNDAY

Afternoons 2.15, Evenings 8.15

THE GLORIOUS REFLECTION OF NATURE'S MIRROR

KINEMACOLOR

The Vivid and Inspiring Motion Photography that brings you intimately to THE PANAMA CANAL THE BALKAN WAR AND THE CORONATION

Prices: 15c, 25c and 50c. Seats Now

ALLAN LINE

Boston to Glasgow

ONE CLASS CABIN SERVICE (Termed Second)

PARISIAN ..... MAY 23
NUMIDIAN ..... JUNE 6
PARISIAN ..... JUNE 20
NUMIDIAN ..... JULY 4

NO CATTLE CARRIED

Rate, Glasgow or Derry, $45.00 up.
Third Class, Glasgow, Derry, Liverpool, $30.25 up.

DENIS MURPHY, 18 Appleton St.
FREDERICK B. LEEDS, 5 Bridge St.
H. & A. ALLAN, 90 State St., Boston.

COOLEST SPOT IN TOWN—PAWTUCKET BOAT HOUSE

DANCING EVERY EVENING

The best floor. Most popular music. Broderick's Novelty Orchestra.

MONDAY, MAY 12

Free! First two dances every evening Free!

CUNARD

Special Spring Sailing from BOSTON

FRANCONIA, MAY 13

	SALOON	2nd CABIN
Queenstown	$92.50	$52.50
Liverpool	92.50	52.50
London	99.50	55.00
Paris	113.50	60.00

FRANCONIA, LACONIA

18,150 tons Built 1911-1912

The Largest Steamers from Boston Sailing Fortnightly.

VERANDAH CAFE, LOUNGE, BALL ROOM, GYMNASIUM

For booklets, rates, etc., apply to D. Murphy, 18 Appleton st., F. A. Leeds, 5 Bridge st., J. F. O'Donnell, 324 Market st., O. A. Berntson, 121 Moore st., or to 126 State st., Boston.

AUTOMOBILE DIRECTORY

Accessories Largest stock of Auto Supplies in town. Pitts Auto Supply, 7 Hurd st. Phone 52-W, 52-R. Open evenings

Anderson's Tire Shop Agent for all leading makes of tires. Vulcanizing of all kinds a specialty. Telephone 3521. Accessories and supplies. 139 Paige st.

Auto Tops Made and recovered, auto curtains and doors to order; also full line of greases, oils and sundries. Donovan Harness Co., Market street.

Auto Supplies A complete line at the Lowell Motor Mart, New Majestic Building, 447 Merrimack street, corner Tilden street. S. L. Rochette, proprietor. Tel. 3780.

Auto Tires All makes at the right prices at the Lowell Motor Mart, cor. Merrimack and Tilden streets.

Automobile Insurance Fire, transportation, theft, liability and property damages. Flanner and Hill, 716 Sun Bldg. Tel. 2463.

Buick Lowell Auto Corp., 81-91 Appleton st. Phone 3131.

Alco Truck E. E. Smith Co., 43-47 Market Street

Cadillac Walter Perham, Agent. Tel. 1655-M. Service station, Sawyer Carriage Co. Worthen st. Tel. 414.

Ford Automobiles and Ford repair parts at the Lowell Motor Mart, New Majestic building, 447 Merrimack street, corner of Tilden street. S. L. Rochette, agent. Tel. 3780.

Glass Set In wind shields and auto lamps, by P. D. McAuliff, 51 Schafer street. Tel. 4035-M.

Heinze Coils Coil Parts, Spark Plugs and Magnetos at Lowell Motor Mart, Merrimack st., next to city library.

International Auto was on. E. E. Smith Co., agents for Lowell and vicinity, 43-45-47 Market st. Tel. connection.

Krit Cars and Little Giant Truck Moody Bridge Garage, Agent Cor. Pawtucket and Moody sts. Tel. 2058.

Overland M. S. Feindel, Phone 2158, Davis Square.

Reo Geo. F. White, Agent. Supplies. 185 Middlesex st. Tel. 552 and 1592-M.

Tremont Garage Auto repairing, vulcanizing, cor. Tremont and Moody sts. P. J. McKenna. Tel. 3442-R.

LAWN MOWERS

Our "New" Mower, all sizes $3.50
Our Universal Mowers ..... $5.00 to $6.50
Philadelphia Mowers for Lawn, Tennis Courts and Golf Courses

HOSE

1-2 Inch, 5 Ply ..... $4.50 for 50 Feet, Coupled
3-4 Inch, 5 Ply ..... $6.00 for 50 Feet, Coupled
All Our Hose is Fully Warranted for the Entire Season.

Reels ..... 65c to $2.50

THE THOMPSON HARDWARE CO.

The Modern House

Is one with electrical conveniences. Make yours modern by having it wired.

GEORGE A. HILL

ELECTRICAL CONTRACTOR

27 Bellevue Street Tel. 2043

STANLEY'S

ON THE MERRIMACK

DANCING

Friday and Saturday Evenings

KASINO

Open Every Night 7.45

Also Saturday Afternoon

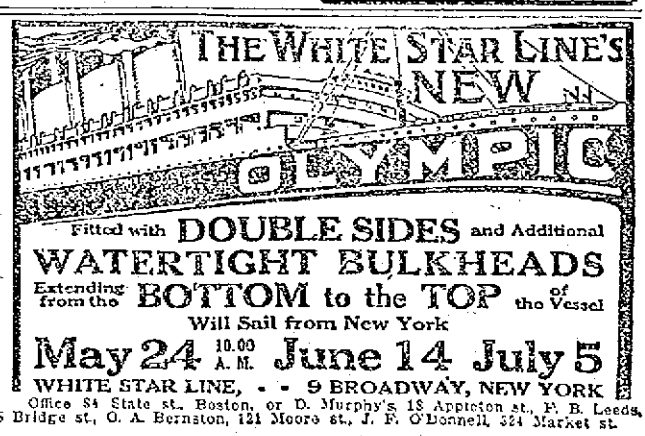

Fitted with DOUBLE SIDES and Additional WATERTIGHT BULKHEADS Extending from the BOTTOM to the TOP of the Vessel

Will Sail from New York

May 24 10.00 A.M. June 14 July 5

WHITE STAR LINE, - - 9 BROADWAY, NEW YORK

Office 84 State st., Boston, or D. Murphy's 18 Appleton st., F. B. Leeds, 5 Bridge st., O. A. Berntson, 121 Moore st., J. F. O'Donnell, 324 Market st.

THE SUN CLASSIFIED ADVERTISEMENTS

TO LET

CONVENIENT TO MILLS, WE CAN give you three, four and five room tenements in perfect repair and thoroughly clean. Rents $1.50 per week and up. T. H. Elliott, 64 Central st.

UP-TO-DATE 7-ROOM TENEMENT to let on Ludlam st.; rent seasonable; near Bridge st. Inquire 494 Lawrence st.

6-ROOM TENEMENT TO LET AT 97 Jewett st., rent $8. Apply Henry Millar & Son, 300 Wyman's Exchange.

TWO LARGE FRONT FURNISHED rooms to let at Hamilton Chambers, 19 Hurd st.

TENTS TO LET BY THE WEEK, month or season. Cross Awning Co.

IN THE HIGHLANDS—TWO SPLENdid down stairs flats, six rooms, baths, pantries, steam, lawn and garden, fruit and shade trees, near Westford st. and depot; most convenient and respectable location; reasonable rent to good parties. 159 Smith st.

TENEMENT OF FIVE ROOMS TO let, in Pawtucketville, near bridge. Large yard. Inquire 89 Varnum ave.

ROOM SUITABLE FOR BARBER shop or business office, to let, on second floor of the Harrington building, 52 Central st.

FRONT FURNISHED ROOM TO LET; gas, hot and cold water, use of telephone, rent $2. Apply 124 Appleton st.

CHEAP RENT—SIX NEW FLATS, 53 Elm st., $6 month, large 5-room flat, 43 Prospect st., $8 month; flats on Cushing st., $1.25 a week; four big flats at 146 Elm st., 5 rooms each; all new. Jos. Flynn, 71 Chapel st.

PLACE TO MAKE MONEY, BOARDing house to let; plenty of boarders; $4 a week, no washing; sure pay from the office. Houses and land for sale. Inquire Eustache Christman, 154 Woburn st., South Lowell.

NEWLY FURNISHED ROOMS FOR light housekeeping. Apply 173 Middlesex st.

TO RENT

Desirable Offices in Traders Bank Building,

38-40 Middlesex Street.

PROF. EHRLICH'S "606" SALVARSAN

Administered in the veins at Dr. Temple's Lowell office. NO LOSS OF TIME from business. NO PAIN. Lues, malaria, locomotor ataxia and various forms of skin disease arising from blood poison.

This solves the problem of the centuries and rids the world of the WORST SCOURGE that the human race has known. RESULTS IMMEDIATE. Wasserman blood tests made. Also treats cancers, tumors, all acute and chronic blood and nervous diseases of men and women, hydrocele, varicocele, Stricture, prostatic diseases, piles, fistula, fissures, ulcers, and rectal diseases, WITHOUT THE USE OF THE KNIFE. Diseases of the eye, ear, nose, throat, skin, stomach, liver, kidneys, bladder, bowels, and rectum, epilepsy, and all nervous diseases.

Terms always made to suit the convenience of anyone applying for treatment, and very reasonable charges. Do not treat elsewhere until you have investigated methods and terms. Lowell office, 97 Central street, Mansur block, Wednesdays, 2 to 4, 7 to 8. Sundays, 10 to 12.

Consultation, Examination, Advice FREE

TO LET

TWO FURNISHED ROOMS FOR light housekeeping, fitted with gas stove, to let, at 19 Hurd st.

TENEMENT TO LET ON LAWrence road, in Tewksbury, near electrics. Apply John E. Foster, 741 Andover st.

JUST ONE 4-ROOM $9 FLAT LEFT. 5 rooms, $10. Dr. McCarty, 574 Central st.

FLAT TO LET AT THE CORNER of Jewett and West Sixth sts. 6 rooms, bath, pantry, set tubs; all open plumbing; furnace heat. Inquire 206 Middlesex st. Phone 2231-J.

COTTAGE OF SEVEN ROOMS TO let. Modern improvements. Cars pass the door. Inquire 297 Hildreth st.

BOARD AND ROOMS AT THE BELmont house, under new management. Inquire 50 Lee st.

STORE TO LET AT 102 GORHAM st. For particulars write H. Coulson, Pelham, N. H.

PLEASANT, SUNNY 5-ROOM TENEment to let to small family; handy to the mills; price $2.25 per week; 25 Fulton st., Centralville. Apply 276 Westford st.

LARGE DOWNSTAIRS FRONT ROOM to let; bath and heat at 533 Central street.

TENEMENT OF FOUR ROOMS TO let, in Pawtucketville, near bridge. Inquire 89 Varnum ave.

PLEASANT TENEMENT OF SIX rooms, to let, in Pawtucketville, with bath, gas and open plumbing. Served by two car lines. Inquire 89 Varnum ave.

FIRST CLASS BOARD AND ROOMS to let; steam heat; most desirable residential district in the city; one minute's walk from Westford st. car line. Inquire Mrs. Nettie Saunders, 68 Gates st. Tel. 2655.

FARM FOR RENT, SALE OR EXchange for city property, located near Nashua. Address P. O. Box 726, Lowell.

NEAT HOUSEKEEPERS CAN FIND very clean, pleasant 4-room tenements in best possible condition; good cellars, light, neighbors; kind treatment by me. Geo. E. Brown, 79 Chestnut st.

LOST AND FOUND

POCKETBOOK LOST FRIDAY morning in Chalifoux's basement. Reward for return to 420 Adams st.

WATCH PIN WITH SCAPULA medal attached, lost April 22nd. Finder return to Gilbride's millinery dept. and receive reward.

LADY'S CHATELAINE WATCH found. Inquire at 183 Richards st.

FOUND—THE PLACE TO GET AWNings and tents of all kinds. Cross Awning Co.

MISCELLANEOUS

ROOMS PAPERED, $1.75 UPWARDS; rooms painted, $1.25; whitewashing, 25c and 35c a ceiling, all including stock. J. J. Hayden & Sons, 1096 Central st.

Baby Carriage Tires

Put on, 25c up. Prompt service and good work.

GEO. H. BACHELDER
POST OFFICE SQUARE

Bright, Sears & Co.

WYMAN'S EXCHANGE

Bankers and Brokers

SECOND FLOOR

HELP WANTED

BOY WANTED. APPLY AT PEIKES drug store, 205 Middlesex st.

EXPERIENCED GIRL WANTED FOR general housework in family of three; $4 a week. Apply mornings or early evenings. 24 Rutland st.

AGENTS—NOW HERE'S YOUR chance to make easy money. Sells at sight. Write for particulars. A. & D. Novelty Co., (216) Providence, R. I.

BOY WANTED TO WORK IN SHOP. Apply to Wm. K. Aldrich, 587 Dutton st.

ONE BUFFER WANTED ON BOY'S shoes. Federal Shoe Co., Dix st.

CARD STRIPPERS AND PENDERS wanted. Apply Murdock Mills, Proctorville, Vt.

AGENTS—INVEST ONE CENT IN A postal card for full particulars of a proposition that will pay you from $30 to $60 a week. Galloway Bowman Co., Div. 233, Waterloo, Iowa.

ENERGETIC SALES AGENT WANTed, to establish headquarters in and look after entire business of Lowell; exclusive contract; references. L. T. Townsend, 42 Copeland st., Boston, Mass.

SALESMEN WANTED, LOCAL OR traveling, to sell fireproof safes to business men. Experience unnecessary. Quick sales. Big commissions. Alpine Safe Co., Cincinnati.

YOUNG MAN WANTED TO LEARN the drug business; good chance for the right person. Address Q 3, Sun Office.

LOCAL REPRESENTATIVE FOR magazine wanted; good salary for hustler; give references and past experience. National Sportsman, 73 Federal st., Boston, Mass.

$100 WILL BRING $1000 A YEAR. $25 and up in proportion. Safe business. Best references. Investigate quick. Captain Jay Hursley, Sault Ste Marie, Mich.

MEN WANTED IN THEIR OWN LOcality or travel. Good time now to take orders for fruit and ornamental trees, plants and seeds. Experience not necessary. Highest commissions payable weekly. Fairest sales agreement ever written. No investment, deliveries or collections to make. Address Perry Nurseries, Rochester, N. Y., established 1885.

Chronic Diseases

SUCCESSFULLY TREATED BY THE MAGRAW METHOD

"I thank God that he sent me to your office, for I firmly believe that if I had not gone to you I would have been dead now. I am doing finely, gaining steadily in weight. The pains in my chest and back have not troubled me after the first month's treatment. My appetite is better. I cough only a little in the morning. The difficulty I had in breathing is nearly gone and I feel so much improved that I do not regret the money it has cost me. Miss M. O'F." The original letter may be seen at the Lowell office by anyone interested enough to call.

Asthma, rheumatism, piles, nervous diseases, kidney and liver troubles, dyspepsia, bronchitis, female diseases, etc., treated. F. A. Magraw, Doctor of Mechano-Therapy, 97 Central street, room 11. Sundays and Thursdays only, 3 to 5, 7 to 8 p. m. Consultation and advice free. Telephone 673.

If you want help at home or in your business, try The Sun "Want" column.

W. A. LEW

Steam dyeing and cleaning of ladies' and gents' wearing apparel. 30 years in the business.
43 JOHN STREET

HELP WANTED

BIG MONEY WRITING SONGS—WE pay hundreds of dollars a year to successful writers. Experience unnecessary. Song poems wanted with or without music—will pay one-half of profits if successful. Send us your work today. Acceptance guaranteed if available. Largest concern in the country. Free particulars. Dugdale Co., Dept. 962, Washington, D. C.

START MAIL ORDER BUSINESS. You buy no instruction course. Free information so you can start big paying business. You make your own goods. I write and print your circulars free. No expensive newspaper advertising. New plan best of all. Messenger, Dept. 154, Monrovia, Cal.

LOCOMOTIVE FIREMEN, BRAKEmen wanted; wages about $100; experience unnecessary. Send age, stamp. Railway, Sun Office.

TABLE GIRL AT 712 SUFFOLK ST.

EXPERIENCED SHOEMAKER wanted; good wages; or will sell out altogether, good business proposition. Apply at 110 Lawrence st.

MAN WANTED WHO IS WILLING to travel, as ticket taker and treasurer, salary $15 per week and all expenses; must have $550 money secured. Address C 40, Sun Office.

GENERAL HOUSEWORK GIRLS, cooks and second girls, also farm hands wanted. Apply Miss Buston, 270 High st.

MAN WANTED IN LOWELL TO INtroduce a new invention that will interest every owner of a wagon; no competition; some capital required. Address 269 East Broadway, Haverhill, Mass.

BAKER, OR FIRST CLASS HELPER wanted; must be good on pies and rolls. Call at once. City Employment Office, 121 Central st. Tel. 234.

YOUNG MAN AND BOY WANTED

Apply Printing Dept., Shaw Stocking Co.

WANTED

LAUNDERING OF LACE CURTAINS, lingerie and fancy goods wanted. Send postal. G. Box 793, Lowell, Mass.

WANTED FOR A GIFT SHOP—Hand made articles in basketry, leather or metal, also embroideries, water colors or novelties. Address Miss D. C., Sun Office, or telephone 2271-M.

CHILDREN WANTED TO BOARD, over two years; a good healthful place, outside of city. Take Lawrence car to Kenwood station (cement house.)

SEVEN OR EIGHT ROOM HOUSE wanted, in good location, with modern improvements; fair price only. Write Q 5, Sun Office.

WORK WANTED, WASHING, IRONing, or cleaning by the hour. Inquire at 472 Central st.

WANTED

50,000 Tobacco Tags 30c per 100. Tokio and Perfection coupons count the same as tags.

CARR'S POOL ROOM
98 Gorham street Near Post Office

If you want help at home or in your business, try The Sun "Want" column.

F. W. CRAGIN & CO.

Lowell, Mass.
MANUFACTURERS OF

Cabinet Work of All Kinds to Order

Stores and offices fitted up. Wood turning, jobbing and repairing. Old furniture repaired and finished. New furniture made to order.
46 Fletcher Street Telephone

REAL ESTATE FOR SALE

NEAR HOSFORD SQUARE—TWO tenements, 5 and 6 rooms, baths, hot water, $3400. Near Gorham, very good two flat house, baths, etc., at a bargain. Near High st., cosy 7-room cottage, steam heat, etc., reasonable price. Near the armory, splendid 2-family house, all conveniences, good trade. Stevens st., good 2-tenement bargain. Near Bridge, sacrifice sale of a nice 2-family house with baths. Good list of investment properties, two tenements and cottages all sections. Insurance of all kinds, lowest rates, quick settlements. M. J. Sharkey, 22 Central st. Tel. Open Saturday and Monday evenings.

AT A VERY LOW PRICE FOR IMmediate sale, 8-room house in good repair, recently papered and painted, and newly shingled. Barn 16x24, just built, acre of best land, situated on Brookside street, Dracut Navy Yard. Cars pass the door. Inquire P. Cogger, Riverside st. Tel. 2970.

PLEASANT HOUSE OF 2½ STORies, with all modern improvements, nice orchard and 7000 feet of land, for sale, at 376 Fairmount st. Reasonable terms.

FOR SALE

Near Middlesex st., 7 room house, large barn, 23,000 ft. of land. Will be sold at a bargain. Near Hildreth and Bridge sts., 6 room house. Price $1050. 2½ miles from Merrimack square, 100 acre farm, good set of buildings. Price $3100.

G. L. HUBBARD, 73 First St.

TWO-TENEMENT HOUSE FOR SALE

at 213 Church st.; 5 rooms each and toilet; bath room in lower tenement; also fitted out for lodging house.

FOR SALE

2 tenement house on Bridge street, 5 rooms, bath and gas.....$2400
4 tenements and store, Lawrence street $2200
3 room house on Pearl street..$1900
4 tenement house with store on Marshall street $2600
2 tenement house on Lakeview avenue, near Bridge $2400
House lots on Bridge st., 10c foot.

INQUIRE OF OWNER AT 1128 BRIDGE STREET

FOR SALE

House and stable, 142 First street; nine-room house, large attic, bath, pantry and shed, furnace heat, fireplaces and piazzas; about 11,000 feet of land; stable has two stalls and large loft; carriage house, room for four carriages or autos. Reasonable terms. Frederick Bailey. Telephone 1296 R.

Taylor Roofing Co., Inc.

Use galvanized iron cut nails for shingling, size 4 penny; they do the best work. Gravel roofing done promptly and well.

TEL. 969, 140 HUMPHREY ST.

Storage For Furniture

Separate rooms $1 month for regular $2 two-horse load. The dryest and cleanest place for storage in Lowell. Telephone connection. O. F. Prentiss, 356 Bridge st.

LEGAL NOTICES

Notice is hereby given that the subscriber has been duly appointed executor of the will of Eliza A. Carhart, commonly known as Eliza Carhart, late of Lowell, in the County of Middlesex, deceased, testate, and has taken upon himself that trust by giving bond, as the law directs. All persons having demands upon the estate of said deceased are hereby required to exhibit the same; and all persons indebted to said estate are called upon to make payment to Fred R. Durgin, Executor. (Address) 31 Mellen st., Dorchester, Mass. April 26, 1913.

COMMONWEALTH OF MASSACHUSETTS, Middlesex, ss. Probate Court.

To all persons interested in the estate of George A. Avery, late of Weare, in the County of Hillsborough and State of New Hampshire deceased, or in the personal property hereinafter described, and to the Tax Commissioner of said Commonwealth.

Whereas, Jennie E. Avery, appointee executrix of the will of said deceased, by the Probate Court for the County of Hillsborough, in the State of New Hampshire has presented to said Court her petition representing that as such executrix she is entitled to certain personal property situated in said Commonwealth, to wit: Deposits in Mechanics Savings Bank, Lowell Five Cent Savings Bank and Lowell Institution for Savings, all in Lowell; and praying that she may be licensed to receive or to sell by public or private sale on such terms and to such person or persons as she shall think fit—or otherwise to dispose of, and to transfer and convey such estate.

You are hereby cited to appear at a Probate Court to be held at Cambridge, in said County of Middlesex, on the fourteenth day of May, A. D. 1913, at nine o'clock in the forenoon, to show cause, if any you have, why the same should not be granted.

And said petitioner is ordered to serve this citation by publishing the same once in each week, for three successive weeks, in The Lowell Sun, a newspaper published in Lowell, the last publication to be one day at least before said Court, and by delivering a copy of said citation to the Tax Commissioner of said Commonwealth fourteen days at least before said Court.

Witness, Charles J. McIntire, Esquire, First Judge of said Court, this twenty-eighth day of April, in the year one thousand nine hundred and thirteen.

W. E. HOGGRS, Register.

COMMISSIONERS' SALE OF REAL ESTATE

Pursuant to a warrant issued by the Probate Court in and for the County of Middlesex in the Commonwealth of Massachusetts, to the undersigned as Commissioners to make sale and partition among the parties entitled thereto of the hereinafter described real estate, dated February 7, 1913, will be sold at Public Auction on Saturday, the thirty-first day of May, 1913, at the hours and places below mentioned, six certain lots of land situated in Billerica, in said County of Middlesex, bounded as follows:

Lot one. One lot, with buildings thereon, containing about 11 acres and 66 rods, is bounded: Beginning at the northeasterly corner of the road leading to Bradley's Ferry, so called, and running westerly by a lane to the Billerica Town Farm; thence southerly to land formerly of Zadock French; thence easterly by said French land to said road; thence northerly by said road to the corner first mentioned.

Lot two. One parcel, containing about 131½ rods, enclosed by a stone wall, situated just northerly of the first described parcel and upon the opposite side of the road separating the two.

Lot three. One parcel, bounded: Beginning at the southeasterly corner at land formerly of Zadock French; thence northerly by said Billerica Town Farm to land of said Town Farm; thence westerly by said Town Farm about 59 rods and 1 link; thence southerly by said Town Farm about 72 rods and 24 links to land formerly of said French; thence easterly by said French land 56 rods and 15 links to the corner first mentioned.

Lot four. One parcel, bounded: Beginning at a black oak tree; thence southwesterly by said Town Farm to a maple tree about 13 rods and 21 links; thence south 74¾°, west about 32 rods to the Concord river; thence northerly down said river about 47 rods and 3 links to land formerly owned by William Livingston; thence north 82½°, east about 45 rods and 20 links by said Livingston land to said Town Farm land; thence south 11½°, east about 12 rods and 10 links; thence south 24°, west about 22 rods to the oak tree first mentioned.

Lot five. One parcel, known as the Dam Swamp, containing about 10 acres, is bounded: Southerly on land formerly owned by William Frost; westerly by said Frost land and land formerly of Joseph Dow; northerly on land of William Manning and easterly on land formerly of the heirs of Joseph Wilson, deceased. All of the foregoing parcels being the same described in two certain deeds each dated March 20, 1832 and recorded with Middlesex South District Deeds, Book 316, Pages 166-168.

Lot six. One parcel, containing 36¼ acres, is bounded: Beginning at a stake bound at the northeasterly corner; thence westerly about 2109.5 feet to the Concord river; thence southeasterly by said river about 650 feet to a stone in a fence at land supposed to be owned now or formerly by one Rogers; thence south 75°, east about 728 feet by said Rogers land to an angle in the wall; thence south 11° 15', east about 322 feet to the centre of a large tree; thence north 72° 30', east about 1003.37 feet to a stone bound at the southeasterly corner of the premises; thence northerly about 994 feet to the point of beginning, being the same premises described in a deed recorded with Middlesex North District Deeds, Book 50, Page 194.

The sale of lots one and two will take place as aforesaid at 3 o'clock in the afternoon of said 31st day of May, on said lot one as above described.

The sale of lots three, four, five and six will take place as aforesaid at 3.30 o'clock in the afternoon of said 31st day of May, on said lot three as above described.

Terms: 10% of purchase price to be paid in cash at the time and place of sale and balance to be paid within thirty days thereafter.

JAMES E. BURNS,
MARTIN CONWAY,
MICHAEL J. SHARKEY,
Commissioners.

Notice is hereby given, that the subscriber has been duly appointed administrator of the estate of Mark P. Kelley, late of Mt. Ayr, Iowa, in the County of Ringgold, deceased, intestate, and has taken upon himself that trust by giving bond, as the law directs. All persons having demands upon the estate of said deceased are required to exhibit the same; and all persons indebted to said estate are called upon to make payment to Carl Noyes, Adm. (Address) 132 B st., Lowell, Mass. May 8, 1913.

SPECIAL NOTICES

SEND 2c STAMP FOR CLASSIFIED list of over 1000 used cars throughout United States, all makes; bargain prices, from $50 to $2000. Automobile Trade Journal, Philadelphia, Pa.

LADIES—A PHYSICIAN WOULD care for a limited number of cases during confinement, at her country home. Prices reasonable. Address Doctor, 239½ Main st., Box 2, Fitchburg, Mass.

GREENALL'S RHEUMATISM CURE, Greenall's Menthol Cream Catarrhal Cure, Greenall's Pile Cure. Greenall's Insect Powder. 9 Pinl st.

TEACHER OF ENGLISH WILL give private lessons in all elementary studies. Language and mathematics a specialty. Address Miss K. E. Cavanaugh, 129 Llewellyn st.

PIANOS AND ORGANS TUNED AND repaired. Tuning $1. J. Kershaw, 120 Cumberland road. Tel. 644-J.

SECOND HAND FURNITURE bought, sold and repaired. We pay highest prices in city for old or used furniture. Peter Stanhope, 299 Dutton st.

TEACHER, PIANO OR VOICE, NEW methods of training, quick developments, satisfaction guaranteed; also piano tuning and repairing. Address George Hancox, 292 Concord st.

RENT'S NO. 1 KILLS LICE ON children. Excellent for browntail moth itching; ivy poison, hives, mange, salt rheum, falling hair. 25 cents at Falls & Burkinshaw's.

LIMBURG CO., CHIMNEY EXPERTS —Chimneys swept and repaired. Residence 1128 Bridge st. Tel. 915-W.

THE SUN IN BOSTON—THE SUN IS on sale every day at both news stands of the Union station in Boston. Don't forget this when taking your train for Lowell.

SITUATIONS WANTED

WELL EDUCATED GENTLEMAN speaking French, English, Greek, Italian, Turkish and a little German desires position. Best of references. Address 370 Market st.

POSITION WANTED BY CHAUFfeur; no bad habits; can do own repairing; best of references; private family preferred. Address Chauffeur, 84 Middlesex st.

POSITION WANTED IN DRY GOODS or grocery store, by an American young man. Address Chas. H. Verity, 32 Bridge st.

SUMMER RESORTS

CAMP AT BELLE GROVE TO LET for season or for sale. Inquire after 6 p. m. at 51 Gates street or 'phone Lowell, 1451-W.

TWO CAMPS TO LET AT FLUSHing pond, Westford; furnished; supplied wood, ice, boat. F. Murphy, Broadway and Fletcher st.

WELL FURNISHED FARM HOUSE and barn to let, with 40 acres land, good fishing, boating, swings, spring water, near stores and church; 10 minutes from electric car; situated near Beaver brook. Inquire 61 Church st.

FURNISHED CAMP AT MOUNTAIN Rock, with boat on lake to let by the week, month or season. Inquire at 31 Pearl st.

HOUSE OF 12 ROOMS ON OCEAN front at Hampton beach, to let or for sale; has electric lights and running water; between Cutler's and Boar's Head. In the best of condition, having been built only last year. Will sell for a small amount down. For particulars address Q 74, Sun Office.

NEW BEACH HOUSE TO LET; 7 rooms furnished and sleeping porch, at Oak Island, Revere. June and Sept. $40; July and Aug. $50. Photo at Campbell's, Sun bldg.

MONEY TO LOAN

READY CASH

Supplied to all borrowers on plain note AT LOWEST POSSIBLE RATES

$5 costs	75	Lic. No. 93.
$10 costs	.....$1.50	Open Mon.
$15 costs	.....$1.50	Sat. Eve.

Monthly or weekly payments at legal rates of interest.

LOWELL LOAN CO.
22 CENTRAL STREET
Fourth Floor

CREDIT TO ALL

LOANS

Made on short notice without publicity.

We give you the money so cheap that you can't afford to owe anyone else, and at charges that honest people can afford to pay. New Methods.

Borrow $10.00	Pay back $11.50
Borow $15.00	Pay back $16.50
Borrow $20.00	Pay back $22.00
Borrow $25.00	Pay back $27.50
Borrow $30.00	Pay back $33.00
Borrow $40.00	Pay back $44.00
Borrow $50.00	Pay back $55.00

In monthly or weekly payments. Legal rates of interest. Credit once established with us is as good as a bank account in time of need. Our rates and plans have proved to be the best because our customers are glad to came again.

MERRIMACK LOAN COMPANY

Room 3, 81 Merrimack street, 17 John street. Hours: 8 a. m. to 6 p. m. Monday and Saturdays until 9 p. m. Tel. connection. License No. 61.

Four Marriages

The following marriages will be performed in St. Joseph's parish during the following week:

Monday—John Barry, son of Mrs. Michael Barry, and Miss Albina E. Plante, daughter of Mr. and Mrs. George Plante.

Philias Lefebvre, son of Mr. and Mrs. Adelard Lefebvre, and Miss Marie Anna Belanger, daughter of Mr. and Mrs. Alexandre Belanger.

Alfred Chandonnet, son of Mr. and Mrs. Ferdinand Chandonnet, and Miss Lorenza Chartrand, daughter of Mr. and Mrs. Joseph Chartrand.

Tuesday—Joseph George Grondine, son of Mr. and Mrs. Onesime Grondine, and Miss Marie Anne Antoinette Gauthier daughter of Mrs. Zephirin Gauthier.

Marriage Intentions

The following marriage intentions have been registered at the city clerk's office since the last were published:

Alfred Lussier, 20, mill operative, 3 Bowers street and Angeline Veillette, 18, operative, 82 E. Meadow road.

Stanislaw Nawrocki, 25, cleaner, 93 Lakeview avenue, and Anna Kokulska, 19, weaver, South Billerica, Mass.

Michael P. Quirk, 41, machinist, Woonsocket, R. I., and Catherine Flannery, 42, weaver, 30 Stanley street.

John J. Russell, 25, operative, 7 Marshall street and Emily F. Crapeau, 20, housework, 113 Chapel street.

CITY OF LOWELL

Notice of Hearing

To the Municipal Council:

The undersigned respectfully asks for a license to keep, store and use gasoline at the Dillon Dye Works, East Merrimack street, the same to be stored in a tank buried in the ground, capacity of tank being 230 gallons and the gasoline to be distributed through four tanks of 120 gallons capacity each.

DILLON DYE WORKS,
By James F. McLaughlin.

Notice is hereby given that on the foregoing petition a public hearing will be holden by the Municipal Council at their room, City Hall, Tuesday, May 27th, at two o'clock p. m.

By order of the Municipal Council.
STEPHEN FLYNN, Clerk.

OFFICE OF PURCHASING AGENT

Sealed proposals will be received at the office of the purchasing agent, until 10 a. m., Thursday, May 15th, 1913, for furnishing the following supplies:

Req. 58,496. Fire Department.

2000 feet 2½ in. Double Jacketed Knit Hose, according to the specifications at office of purchasing agent.

All bids submitted to be in sealed envelope, plainly marked on outside kind of material upon which bid is submitted.

EDWARD H. FOYE,
Purchasing Agent.

GEORGE H. BROWN,
Commissioner of Finance.
Lowell, Mass., May 9, 1913.

THE SUN IS ON SALE At BOTH NEWS STANDS IN THE UNION STATION BOSTON

FOR SALE

FIVE PASSENGER TOURING CAR for sale; price $250 if taken at once. A rare bargain. Inquire 515 Middlesex st.

PIANO BUYERS DO AS WISE PEOple do. Buy first class well known reliable new piano from responsible company and factories. Pianos that will not need to be tuned every few day, and will last for lifetime. It pays later. I am sole agent in Lowell for several of the best pianos made. I have no expenses and sell choice for $75 less than store prices, on easy payments or 15% off for cash. I am selling these pianos to the best people, best judges and closest buyers; all very well pleased. Call at my house, 714 Central st., or write for further particulars. J. T. Quealy.

TWO POOL TABLES FOR SALE, $35 each. Apply 352 Suffolk st., before Saturday.

60 GALLON KEROSENE TANK FOR sale. Call at 45 John st.

HORSES FOR SALE WHICH I have no more work for, finished up my contracts; one pair weighs 2350, useful, sound and in good condition, work single or double, with double harness, for $125, warranted; 2 other workers; one 1150, sound, young, work or drive, for $90; one driving horse, with buggy and harness, if it gets a good home, for $75; one cheap horse, do around farm, $35, weighs 1200. Call Morse's farm, near car barn, North Woburn.

STORE WITH STOCK OF CONFECtionery, fruit, ice cream and tobacco for sale. Excellently located. Address Q 96, Sun Office.

NICE 1200 LBS. BUSINESS OR DRIVhorse, two harnesses and Sawyer carriage for sale. 276 Westford st.

NEW AND SECOND HAND TENTS for sale. Cross Awning Co., 215 Dutton st.

GOOD BUSINESS HORSE, HARNESS and a Sawyer buggy, for sale. 276 Westford st.

BOARDING AND LODGING HOUSE for sale; 30 rooms, newly furnished, steam heat and baths; rent low for location and size. Apply on premises, 15 Hurd st.

GARDEN LOAM FOR SALE. INquire of A. A. Brown, 73 Inland st. Tel 2320.

CAN YOU BEAT THIS? BEAUTIful upright piano; sell for $100; stool, scarf, tuning and free delivery, $1 per week. Address 65 Dover st. Evenings, 7 to 9.

ONE OF THE BEST LODGING houses in Lowell for sale; good location; reasonable price. City Employment Office, 121 Central st. Tel. 234.

FOR SALE

1 Driving Horse, sound and kind; 1 Canopy Top Surrey; 1 Rubber Tired Concord Top Buggy. Will sell separately.

W. E. DODGE, 9 Central Street.

GUMB BROS.

MONUMENTS AND MEMORIALS

Of all descriptions in granite, marble and bronze. Our manufacturing plant has the most modern power equipment and every labor saving device.

Cor. Gorham and Anderson Sts.
Near Edson Cemetery Tel. 1017

"THE SQUARE DEAL"

Plumbers and Steam Fitters Union Have Faith in Commissioner Cummings

Commissioner Cummings has received the following letter from the Journeymen Plumbers' Gas and Steam Fitters' union.

Lowell, May 8, 1913.

Mr. Lawrence Cummings, Commissioner of Lands and Buildings, City of Lowell.

Dear Sir: At a recent meeting of Local union 499, Steam Fitters, of the United Association of Journeymen Plumbers, Gas Fitters, Steam Fitters and Steam Fitters' Helpers of the United States and Canada, it was voted to respectfully request that a man employed in your department, Mr. Fred Keefe, be placed upon the same footing as other workmen employed at the pipe-fitting industry in this city, namely, that he must carry a union card.

The American Federation of Labor places the entire jurisdiction of steamfitting and the allied crafts under the united association, and sensing your determination of giving the laboring man a "square deal," this body trusts you will give this matter due consideration.

A committee from local union 499, is desirous of meeting you in conference, at a date to be selected by you at your earliest convenience. Believing that this matter can be ironed out satisfactorily to all involved, I beg leave to remain.

Fraternally yours,
A. L. Gustafson,
Recording Secretary Local union 499.

A LITTLE NONSENSE

HEDGING.

Mrs. Peck—What's that you say: Your single life was bliss?

Henry Peck—Yes, my love, but I've found married life blister.

AFTER CHURCH.

"What was that sentence the choir repeated so often?"

"As near as I could make out it was 'We are all miserable singers.'"

PHYSICAL EXERCISE SWEEPING.

Mother—I'm sick and you'll have to do the sweeping today.

Daughter—I can't, mamma; this is the day I take physical culture exercise.

O. K.

"How's everything at your house?"

"She's all right, thank you."

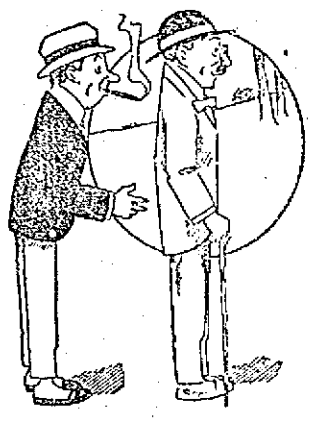

THE AFTERMATH.

"My, but there was lots of fire and brimstone in Mr. Bowers' sermon this morning."

"I expected there would be. Their cook left them yesterday."

THREW HERSELF AT HIM.

"She says he is not such a good catch, after all."

"She says that, eh? He must have dropped her."

TRAINS TO AND FROM BOSTON

Southern Div.

To Boston Lve.	To Boston Arr.	From Boston Lve.	From Boston Arr.
1.40	2.25	8.05	8.45
5.45	6.30	8.12	8.18
6.25	7.26	7.23	8.31
6.47	7.30	7.35	8.40
b6.[illegible]	7.43	a8.21	9.15
6.57	8.00	9.00	9.51
7.21	8.03	10.00	10.56
a7.25	8.49	11.00	12.00
7.55	8.37	12.00	1.09
8.54	9.55	1.00	1.58
n9.12	10.24	2.00	3.00
9.45	10.30	3.00	3.39
10.00	11.10	b3.47	5.07
10.53	11.25	4.00	4.55
11.03	11.45	a4.14	5.32
12.15	1.05	5.00	5.58
1.45	2.25	b5.21	6.26
2.34	3.27	6.37	6.53
3.57	4.46	b5.51	7.10
4.53	5.47	a6.14	7.22
5.32	6.20	8.00	8.55
6.12	7.16	8.30	9.06
6.32	7.18	10.30	11.35
7.25	8.10	11.12	12.15
9.35	10.40	12.00	1.10

Western Div.

To Boston Lve.	To Boston Arr.	From Boston Lve.	From Boston Arr.
6.45	7.55	z8.40	8.06
8.05	9.06	9.14	10.29
9.35	10.50	10.50	11.49
10.32	12.00	11.50	12.55
12.02	1.12	2.14	3.20
x1.27	2.32	3.50	4.40
5.17	6.20	5.14	6.10
7.15	8.28	6.03	7.00
10.15	11.22	7.00	8.15
		9.50	11.03

Sunday Trains

Western Division

8.20	9.20	6.00	9.08
12.10	1.15	12.00	1.00
3.50	5.03	2.14	3.25
5.45	6.55	3.30	4.46
8.25	10.04	5.20	6.34
		8.45	9.46

Sunday Trains

Southern Division

8.47	7.50	9.00	10.00
7.21	8.05	10.00	10.50
8.05	9.48	11.30	12.06
8.45	9.49	1.00	1.42
9.03	9.55	5.00	6.24
10.00	11.21	8.00	8.55
2.25	3.05	8.30	9.06
5.10	6.06	9.00	10.20
6.31	7.25	10.14	10.55
7.25	8.10	10.25	11.35
8.35	10.40		

References:

b Via Bedford.

a Via Salem Jct.

z Via Wilmington Junction

n will not run on Holidays.

LOCAL NEWS

Try Tobin's Printery next time.

Hall's Standard refrigerators, at Adams & Co.'s.

If your teeth trouble you, see Dr. Gagnon, 466 Merrimack street.

When you have any real estate to sell, consult J. F. Donohoe, Donovan Bldg Telephone.

Mr. Charles W. Holmes of Varnum avenue has purchased a five passenger Cadillac.

Mrs. Henri Arsenault of Barker avenue, will leave Wednesday for Houlton, Me., where she will be the guest of her parents.

Mothers' Day will be observed at all of the Protestant churches in this city tomorrow with a sermon appropriate at either the morning or the evening service. Special music will also be rendered.

William B. Reilly, the popular adjutant of the Lowell high school regiment and son of Mr. and Mrs. Daniel F. Reilly of Inland street, has accepted a position in the local office of the Bay State Street Railway Co. Young Mr. Reilly is a great favorite with his fellow officers and is regarded as one of the crack drillers of the regiment, having captured the silver medal in the field day exercises a year ago.

About 100 new names have been added to the membership roll of the C. Y. M. L. in the membership contest. Rev. Fr. Kerrigan, the spiritual director of the society, is highly pleased with the result of the contest. The campaign will close on May 30 at which time the three prizes consisting of two gold watches and a gold ring will be awarded the winners. The regular Sunday meeting will be held at the rooms tomorrow.

ANNUAL COMMUNION

Members of Courts St. Antoine and St. Paul, C. O. F., Will Attend Mass in a Body Tomorrow.

The members of Courts St. Antoine and St. Paul, C. O. F., will hold their annual communion at St. Joseph's church tomorrow morning. The members are requested to meet at the C. M. A. C. hall in Pawtucket street at 6.30 o'clock, and there form in line to march to the church.

The mass will be celebrated by the chaplain of Court St. Paul, Rev. Charles Audibert, O. M. I., while the sermon will be delivered by the chaplain of Court St. Antoine, Rev. Henri Watelle, O. M. I. The usual breakfast which in previous years was held at C. M. A. C. hall is omitted this year.

THE CENTRAL SAVINGS BANK

Depositors in this Bank are requested to present their deposit books for verification during the months of April, May and June of this year.

CLARENCE W. WHIDDEN, President.

NOTICE

To make room for our white opening which takes place next week, we have decided to close out our present stock of exclusive hats, values from $6.00 to $10.00, at $2.95 and $4.95.

STACK & THOMAS, Milliners, Rooms 903-904 Sun Building, Lowell.

Dr. Boyden Harlin Pillsbury

Has Removed his Office from 58 Kirk Street

TO THE SUN BUILDING

Eyes Tested Lenses Duplicated

RODERICK E. JODOIN

Registered Optometrist and Manufacturing Optician

441 MERRIMACK STREET

MAJESTIC BLDG.

Phone 3320 Next to Public Library

COMMONWEALTH OF MASSACHUSETTS. Middlesex, ss. Probate Court.

To the heirs-at-law, next of kin, creditors, and all other persons interested in the estate of John Moroney, late of Lowell, in said County, deceased, intestate.

Whereas a petition has been presented to said Court to grant a letter of administration on the estate of said deceased to Bridget M. Moroney, of Lowell, in said County, or to some other suitable person.

You are hereby cited to appear at a Probate Court to be held at Lowell, in said County of Middlesex, on the twenty-fifth day of May, A. D. 1913, at nine o'clock in the forenoon, to show cause, if any you have, why the same should not be granted.

And the petitioner is hereby directed to give public notice thereof, by publishing this citation once in each week, for three successive weeks, in The Lowell Sun, a newspaper published in Lowell, the last publication to be one day at least before said Court.

Witness, Charles J. McIntire, Esquire, First Judge of said Court, this tenth day of May, in the year one thousand nine hundred and thirteen.

W. E. ROGERS, Register.

COUNT VERY MUCH ALIVE

Russian Ambassador to U. S. Reported Dead

PARIS, May 10.—Count Arthur Pavlovitch Casini, formerly Russian ambassador to the United States, a report of whose death was published in the United States recently is enjoying excellent health at his residence here.

A NEAR COLLISION

YOUNG WOMAN HAD NARROW ESCAPE

Motor Cycle Rider Crashed Into Sidewalk to Avoid Striking Young Woman on Bicycle

A young woman whose name could not be learned narrowly escaped serious injury last evening, when a motor cycle almost collided with her at the junction of Lilley and Aiken avenues.

A man named Robert was riding his motor cycle at a moderate rate of speed. When he reached the junction of Lilley and Aiken Avenues, a young woman riding a bicycle emerged from West Sixth street, and guided her wheel right in the path of the oncoming cycle.

The young man in order to avoid a serious collision turned to the left and struck the curbstone. He was thrown to the ground, and although his machine was damaged to some extent, he escaped without injury. The young woman without giving her name mounted her bicycle and kept on her course as though nothing had happened.

HON. PHILIP A. KIELY

Who Will Address Mathew Temperance Institute on May 20th is an Able Speaker

At the house-warming and smoke-talk of the Mathews on Tuesday evening, May 20th, Hon. Philip A. Kiely of Lynn will be the principal speaker, and his address is expected to be a most interesting one. Extraordinary efforts are being exerted by the committee in charge and old-time members of the institute are cordially invited to be present. A musical program of rare excellence will be given.

BOOTT MILL GIRLS' CLUB GAVE AMATEUR SHOW AT COLONIAL HALL--WILL OPEN CAMP AT WILLOW DALE

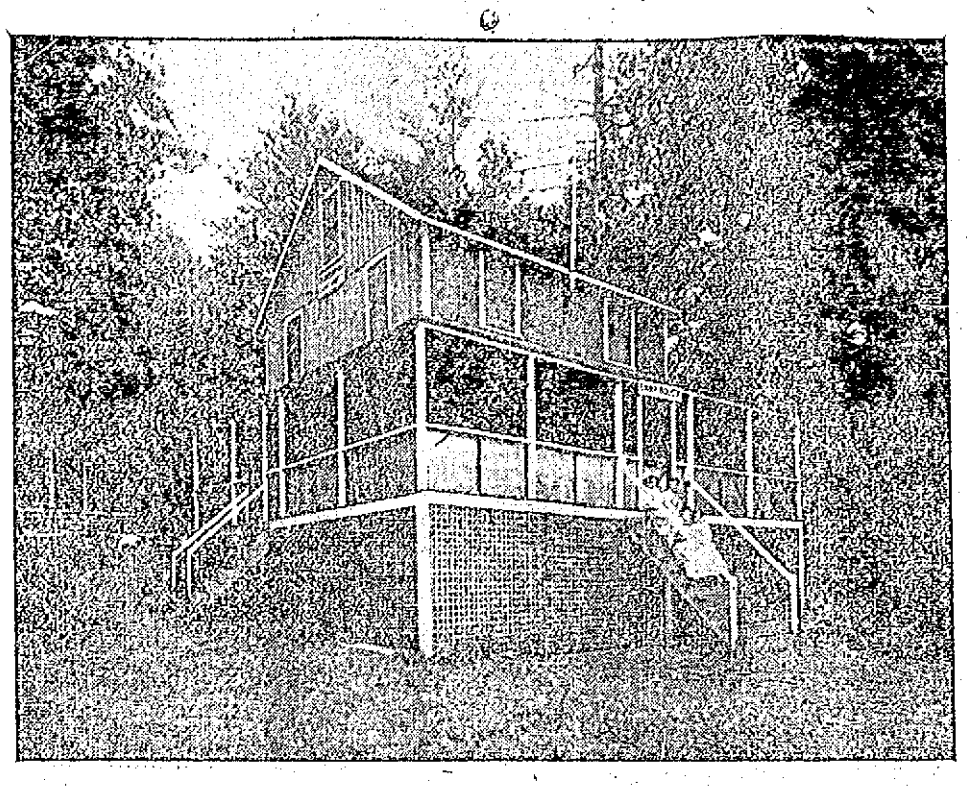

THE CLUB HOUSE AT LAKE MASCUPPIC

The members of the Boott Mills Girls' club held an entertainment and social at Colonial hall last evening, and a good proof of their popularity was given by the large attendance. The affair was very successful and at the close of the evening the organizers were warmly congratulated for the high class performance given and the social hour enjoyed.

The play presented was a three-act drama entitled "In Virginia," which is a play of the Civil war, founded upon the bitter enmities that were so common between the typical southerners and those who sympathize with the Union cause. It was an all-woman cast and the parts were all well sustained. The young ladies did remarkably well and received merited applause throughout the performance. The stage setting was beautiful and the costuming was arranged in an artistic way.

At the close of the performance dancing was started and this pleasant pastime was enjoyed till a late hour to the sweet strains of music supplied by Broderick's orchestra.

The cast of the play was as follows:

Mrs. Dare, mistress of Greylawn, Mollie Coleman

Margaret Leighton, sister of Mrs. Dare, Mary King

Virginia Leighton, niece of Mrs. Dare, in love with Phillip Lee, Mary Martin

Betty Dare, Mrs. Dare's Daughter, Mary Callery

Ruth Lee, a Southern girl championing the North.....Elizabeth O'Connell

Bessie Allen, Nell Carey, Virginia's friends with abnormal bumps of curiosity...Mary Carney, Alice O'Neil

Granny Royal, an old woman living on edge of woods.....Rose Mullholland

Topsy, a self-conceited necessity, Katherine Duffy

Nora, hostile to naygurs...Nellie Lynch

Martha Lane, the village gossip, Rhoda Witham

The officers of the club who were largely responsible for the brilliant success obtained are as follows: Mary O'Connell, president; Mary Callery, vice president; Mary Caveney, treasurer; Mary Carney, secretary; Katherine Crowe, financial secretary; Elizabeth O'Connell, guard; Mrs. J. M. Gilman, chaperon.

The club will soon open the quarters at Willow Dale which is such a great source of enjoyment to all the girls, especially those who need an occasional rest during the summer.

Borden Girl Missing Again

NEW YORK, May 10.—Miss Ramona Borden, seventeen years old, daughter of Gail Borden, multi-millionaire New York dealer, whose mysterious disappearance from a New Jersey sanitarium several weeks ago, caused a big sensation, is today reported to be missing again.

Central Council of A. O. H.

Central council of the A. O. H. is making arrangements for the organization to receive holy communion in a body, Sunday, May 18th at the Immaculate Conception church.

Anniversary of Div. 8

The committee in charge of the 23rd anniversary of Division 8, A. O. H. is doing everything in its power to make that event one of the best ever held by the division. State and county officers will be here on Monday night, to speak before the division. Also some of the best local talent will entertain. The committee in charge of the affair is as follows: President, Daniel Reilly; vice president, P. J. Mahoney, John Flanery and Thomas Dorsey and Bro. Finnerty.

C. F. KEYES, Auctioneer

Office, Old B. & M. Depot, Storehouse and Commission Rooms, Green Street. Tel. 1485

Next Saturday, May 17th, at 2.45 O'Clock

A COTTAGE HOUSE, HENNERY AND ABOUT 10,000 SQUARE FEET OF LAND AT 102 PARKER AVENUE, CORNER OF SCHOOL STREET, DRACUT, MASS.

On the premises, regardless of any condition of the weather, I shall offer for absolute sale, this cozy little country home. The house consists of seven rooms, rents for $12 a month, and is in good shape, inside and out. The lot, a corner one, has a large frontage on Parker avenue and School street, with an area of about 10,000 square feet, all fenced in. There is a nice garden and small hen house in the rear of the lot. Now, then, here is a chance for someone who would like to locate in Dracut. The property is within five minutes' walk of the Navy Yard mills and within two minutes' walk of the schools, and very convenient to the Lakeview line of cars. The present owner of the property has moved out of the state and has instructed me to make the sale absolute on the day and hour advertised.

Terms: $150 to be paid as soon as struck off. Make all inquiries of the auctioneer. C. F. KEYES in charge.

Next Saturday, May 17th, at 3.30 O'Clock

AN ATTRACTIVE COTTAGE WITH STABLE AND ABOUT 4500 SQUARE FEET OF LAND AT NO. 48 GERSHOM AVE., PAWTUCKETVILLE.

The present owner of this attractive home, being about to leave the state, has pledged this property for absolute sale at public auction to the highest bidder, regardless of any condition of the weather, on the day and hour advertised. The house consists of eight rooms and bath; five and bath on the first floor, and three bright and airy chambers on the second. It is lighted throughout by gas. It is in A1 condition, inside and out. The stable, which is an excellent one, is well timbered and laid out so as to be turned into a cottage house, if the purchaser chooses, at a small expense.

This property is just around the corner from Moody street, about one minute's walk from the car line, where most of the neighbors own their own homes. The property will be opened for inspection. Tuesday, May 13, from 2 to 4 o'clock.

Terms: $150 to be paid to the auctioneer as soon as struck off.

C. F. KEYES in charge.

Next Saturday at 4.15 O'Clock

A TWO-TENEMENT HOUSE AND ABOUT 1220 SQUARE FEET OF LAND, AT NO. 29 CHESTNUT STREET

On the premises, regardless of weather conditions, I shall offer for sale the above property. The house is slate roofed, with two tenements of six rooms each, and rents for $17 a month, or $204 a year, occupied by two very good tenants and in excellent condition, inside and out. Now, then, here is a chance for some one of moderate means to secure a nice two-tenement house where they could occupy one and have the income of the other tenement.

Terms: $200 as soon as struck off.

At 4.30 O'Clock

A NINE-ROOM COTTAGE AND ABOUT 1053 SQUARE FEET OF LAND, AT NO. 33 CHESTNUT STREET.

The house has nine rooms, lighted by gas and is in good shape, inside and out. It is occupied by the present owners and would readily rent for $13 a month.

Terms: $150 as soon as struck off.

The above two parcels are located on Chestnut street, between Fayette and High, a location where tenements rent well. Now, then, when you read this advertisement, look the property up. The houses can be seen between 2 and 4 any afternoon, by calling at No. 33 Chestnut street. The sale will be positive, to settle up the estate.

C. F. KEYES in charge for the Heirs.

Monday, May 19, 1913, at 4 O'Clock in the Afternoon

ABSOLUTE SALE OF AN EXCEPTIONAL PIECE OF REALTY--JONATHAN HOPE ESTATE; RESIDENCE, STABLE AND ABOUT 6 3-10 ACRES OF LAND AT THE JUNCTION OF CHELMSFORD AND LIBERTY STREETS.

In an exceedingly fine location, with its gradual rise from the street level until it acquires an elevation that commands a splendid view of the greater part of our beautiful city, with a large frontage of about 600 feet on Chelmsford street, banked by a heavy stone wall, sets this extraordinary parcel of realty to be offered at public competition.

The house consists of about 14 rooms, bath, pantry and shed. It is substantially constructed, high studded, has six fireplaces, furnace heat. It is conveniently laid out, has cemented cellar and rests on a solid foundation and stone piers.

The stable is located some distance from the house, and consists of two stalls, a large carriage house, harness room, and two lofts. The cellar is high posted, with door leading to ground, and has accommodation to tie up two head of cattle.

This sale should receive the consideration of the speculator, as well as the home seeker, as there are about six acres of land in a first class residential section ready for improvement. It is about eight minutes' walk to the railroad station, and about 15 minutes' walk to the postoffice, and is a remarkably high piece of land, well adapted to almost any use. It may be mentioned that there is a long slope of land, which runs to grass and about 60 fruit bearing trees.

The sale will be an absolute one and the purchaser will be the highest bidder on the day and time set above.

Terms: $750 must be paid to the auctioneer as soon as the property is struck off. Other terms at sale.

The property will be opened for inspection Thursday, May 15, from 2 to 4 o'clock.

Per order of MRS. WALTER P. WILEY.

BRYAN MEETS JAPANESE MINISTER

Sec. of State and Viscount Chinda In Conference Discuss California Alien Land Bill

WASHINGTON, May 10.—Secretary Bryan and Viscount Chinda, the Japanese ambassador, got down to business today at an early conference over the California alien land bill. Japan's protest already had been formally presented and the ambassador was waiting to learn what the United States proposed to do about the bill passed by the California legislature and awaiting the governor's signature.

Early today there was a prospect of a special cabinet meeting to afford Secretary Bryan an opportunity to lay before President Wilson and his colleagues the results of his further conference with the Japanese ambassador. It was evident that there was no disposition to delay the question and it appeared to be the intention of Sec. Bryan to give the Japanese ambassador a prompt assurance of what his government might expect the United States to do about the legislation Japan considers offensive.

The conference lasted an hour, and at its conclusion Viscount Chinda paid a short visit to Counsellor Moore. No statement was forthcoming as to what had taken place but it is known that having presented the views of his own government in objection to the California legislation as well as that of Arizona the ambassador withdrew to await formal answer from the state department. Before that is given Secretary Bryan wishes to confer with President Wilson, and as the latter was on a trip to Mount Vernon indications were that it would be late in the day, if not Monday morning before the conferences between the secretary and the ambassador could be resumed.

Good Sprayers at Coburn's For 50c

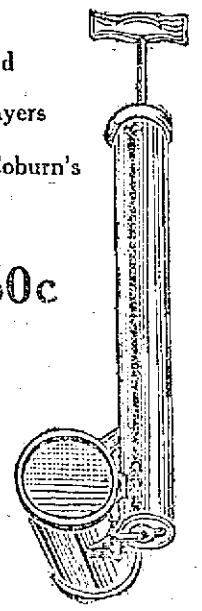

GO TO COBURN'S FOR

ARSENATE of LEAD

That Gives Superior Suspension, Fineness, Uniformity and Adhesion

Single lbs...13c | 25 lbs., lb...12c
5 lbs., lb....15c | 50 lbs., lb...11c
10 lbs., lb...13c | 100 lbs., lb..10c
In Three 100-lb. Kegs, the lb.....8c

FREE CITY AUTO DELIVERY

C. B. COBURN CO.

63 MARKET STREET.

Royal Baking Powder

ABSOLUTELY PURE

The only Baking Powder made from Royal Grape Cream of Tartar

Makes delicious home-baked foods of maximum quality at minimum cost. Makes home baking pleasant and profitable

EVERS' DAY

New Manager of the Cubs Was Accorded a Great Reception at the Polo Grounds Today

NEW YORK, May 10.—Today was Evers day at the Polo grounds—Johnny Evers' first appearance on the local diamond as manager of the Chicago Cubs. Troy, N. Y., Evers' home town, sent hundreds of fans in straw hats to see the game.

Every box seat and nearly every reserved seat in the upper stand was sold days ago and there remained to be sold today only the lower bleachers and a portion of the lower grandstand.

JOHN M. FARRELL Auctioneer

OFFICE, 162 MARKET STREET, LOWELL, MASS.

Monday, May 12th, 1913, at 1.30 P. M.

AT NOS. 159 AND 161 FLETCHER STREET, LOWELL, MASS.

REAL ESTATE AND HOUSEHOLD FURNITURE AUCTION SALE

Having purchased a farm and as I must take possession next week, and feeling that the care of this large house with the farm would be too much, I have made up my mind to sell everything at public auction.

This piece of real estate is in first class condition, as I have painted and papered it inside from top to bottom; also have repaired and painted outside, so that you will not need to spend one cent in repairs for a long time. The house is 2½ story, with a slate roof, has 12 rooms and bath to each tenement, and 5365 square feet of land, more or less, with a frontage of 70 feet. It is very centrally located, on a good paved street, electric cars pass the door. I have rented rooms ever since I purchased this property, and have always made money, but my husband having purchased the farm makes it necessary to make this change.

The house is heated by a new furnace installed last fall, is lighted by gas. Everything is in fine shape. The household furniture consists of the furnishings of 13 rooms that were newly furnished when I opened the house. Iron and brass beds, springs, mattresses, lot of bedding, nice dressers, commodes, extra chairs and rockers, pictures, lace curtains, rugs, carpets, Morris chair, writing desks, two dining-room tables and chairs, linoleums, Crawford kitchen range No. 8, with water front, a good one, gas stove, four parlor stoves, etc.

This is extra good furniture and will please anyone.

The sale of the real estate will take place at 3 p. m.

The household furniture will be sold at 1.30 p. m. Remember the time.

Terms of sale: $300 in cash must be paid as a deposit as soon as the real estate is sold. Furniture, cash at sale. Other terms at sale.

Per order MRS. HATTIE TOLVE.

FARM PERSONAL PROPERTY AUCTION SALE

THURSDAY, MAY 15, 1913, AT 1.30 P. M.

AT MINOT'S CORNER ON THE LITTLETON STATE HIGHWAY, FROM CHELMSFORD CENTRE TO WESTFORD, MASS., OWNED BY VIRGIL C. MITCHELL AND CHARLES F. TAPLIN.

I shall sell at public auction this pleasantly situated farm on the state highway on what is called Minot's corner, one mile from Westford Centre, consisting of a 2½-story house and 12 rooms, that can be used for two tenements if you wish, a large well built barn, fine cellar under whole with good carriage and wagon sheds, milk room, ice house, hen houses for 200 hens, fine water at house and barn from never failing wells.

The buildings are in good repair inside and out. There are 85 acres of land, more or less, divided into tillage, pasture, wood and timber land. They estimate that 300 to 400 cords of hard wood can be cut and about 50,000 feet of pine lumber stands on the lot ready to cut and a large growth of young pines are now growing that in time will be of great value to the owner.

There are about 150 full grown apple trees that are in full blossom and 100 young apple trees that were planted one and two years ago and are in good condition. There is one-half acre of raspberries, one-fourth acre of blackberries and a field of strawberries, that will yield a large crop of fine fruit this season.

The land is well fenced with stone walls, has good water in the pasture and will keep 10 to 15 head of stock the year round. There is a new silo that will hold from 30 to 40 tons that has just been built.

This farm will please any person that wants a farm that is near neighbors, but a short way to the center of the town with churches, schools, stores, electric cars, only about one mile away. You could fill your house with a very nice class of summer boarders if you wished. This farm will suit you if you will come and look it over.

The personal property consists of 1 cow, 1 extra good farm wagon, extra farm wagon body, Democrat wagon, harnesses, new 2-horse dump cart, 2-horse mowing machine, horse rake, horse weeder, cultivator, harrows, spring tooth harrow, spike tooth harrow, 2-horse sleds, bone cutter, block and tackle, lot hen wire, whiffletrees, bars, shovels, chains, forks, etc. Lot of new lumber in boards and timber, grindstone, lot lathes, 50 bushels of seed corn.

This farm is a one-man farm, that is to say, a man with the exception of a few months in the berrying season could attend to the work on the farm. The farm will be sold to the highest bidder as Mr. Mitchell has friends who are located in California and he has made up his mind to go there in the fall.

You are welcome to call at any time before the sale as Mr. Mitchell is at home and you can look it over.

Terms of sale: $500 in cash must be paid to the auctioneer as a deposit as soon as the farm is sold. All personal property, cash at sale.

Per order VIRGIL C. MITCHELL, CHARLES F. TAPLIN.

EXTRAORDINARY FARM AND PERSONAL PROPERTY AUCTION SALE

Tuesday, May 20, 1913, at 10 A. M.

AT THE WILLIAM H. DECATUR FARM ON THE LITTLETON AND AYER STATE ROAD, LITTLETON, MASS., NEAR LITTLETON STATION.

Large house and barn, 125 acres of land, hog house, 1000 fruit trees, 500 grape vines, 1½ acres of asparagus, all kinds of small fruits, lots of machinery and tools, cows, horses, hogs and poultry.

Descriptive ad. in this paper at a later date.

Thursday, May 22nd, 1913, at 3 P. M.

AT NO. 264 APPLETON STREET, LOWELL, MASS.

HEIRS' SALE OF REAL ESTATE AT PUBLIC AUCTION

I shall sell at public auction for the heirs of the late Elsie S. Farson, this exceptionally well located piece of investment property consisting of a 3-story, slate-roofed house of 18 rooms and bath and 3743 5-10 square feet of land, more or less, with a frontage of 77 feet on Appleton street.

The house is one of the best on the street, sets up high, has plenty of yard room all around, that gives it good light and air. The house is substantially built, has bay windows on front and side, up and down stairs, all square rooms, good size. There are large halls on each floor. There is a new hot water plant just installed and the property is rented to a good tenant who has been there for a number of years and wants to stay. There is a large yard on one side and rear, with fruit trees and shrubs, has stone steps, concrete walks and the grounds are well fenced.

This property ought to appeal to investors or a person wishing a house, for Appleton street is the best street in the center of the city to live on.

Terms of sale: $500 in cash must be paid as a deposit as soon as sold. Other terms at sale.

PER ORDER OF THE HEIRS.